

TYPE OR PRINT

15-051-20,609-00-00

NOTICE OF INTENTION TO DRILL

C-1

TO BE FILED WITH THE STATE CORPORATION COMMISSION PRIOR TO COMMENCEMENT OF WELL

- 1. Operator NATIONAL ASSOCIATED PETROLEUM CO. Address 4th Floor- Petroleum Bldg., Tulsa, Okla.
 - 2. Lease name DANIEL M. PFEIFER Well No. 1 County Ellis
 - 3. Well Location NW/4 NE/4 NW/4 Sec. 7 Township 14 South Range 18 West
 - 4. Well to be drilled 330 ft. from nearest lease line.
 - 5. Drilling Contractor SAGE DRILLING CO., INC. Address Wichita, Kansas
 - 6. Type of equipment: Rotary Cable Tool Approx. date operation to begin April 8, 1970 ~~1968~~
 - 7. Well to be drilled for Oil Gas Disposal Input Estimated Total Depth of Well 3750 ft.
 - 8. Depth of deepest fresh water well within one mile of location 150 ft. If none exists, write NONE
 - 9. Ground elevation at location is approx. level ~~xx ft. above or~~ with ~~xx elevation~~ ground elevation at water well.
 - 10. Depth of the deepest municipal water well within three miles of location 200 ft. If none exists, write NONE
11. Operator states that he will set surface pipe at least 25 ft. below all Tertiary or unconsolidated deposits and, taking into consideration differences in ground elevations, that the minimum depth necessary, to the best of his knowledge and belief, to protect all fresh water zones is 250 ft. and operator agrees to set surface pipe at this location to a depth of not less than 250 ft. Alternate 1 Alternate 2 .

REMARKS:

NATIONAL ASSOCIATED PETROLEUM COMPANY

David M. Perkins

Signature of Operator

David M. Perkins



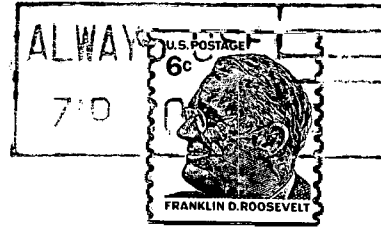

**State Corporation Commission of Kansas
Conservation Division
500 Insurance Building
212 North Market
Wichita, Kansas 67202**

**RECEIVED
STATE CORPORATION COMMISSION
APR 6 1970
CONSERVATION DIVISION
Wichita, Kansas**

(IF PREFERRED, MAIL IN ENVELOPE)