

FOR KCC USE:

FORM C-1 7/91

FORM MUST BE TYPED

FORM MUST BE SIGNED

ALL BLANKS MUST BE FILLED

EFFECTIVE DATE: 5-11-93

15-167-23054-00-00
State of Kansas

DISTRICT # 4

NOTICE OF INTENTION TO DRILL

SEAL Yes No

Must be approved by the K.C.C. five (5) days prior to commencing well

Expected Spud Date May 13 1993
month day year

Spot SE NE NW Sec 13 Twp 14 S. Rg 13 East West

OPERATOR: License # 6246
Name: Bennett & Schulte Oil Company
Address: P.O. Box 329
City/State/Zip: Russell, KS 67665
Contact Person: Frank Schulte
Phone: 913-483-2721

4290 feet from South / North line of Section
2970 feet from East / West line of Section
IS SECTION X REGULAR IRREGULAR

(NOTE: Locate well on the Section Plat on Reverse Side)
County: Russell
Lease Name: Rein Well #: 1
Field Name: None

CONTRACTOR: License #: 6241
Name: Emphasis Oil Operations

Is this a Prorated/Spaced Field? yes no X
Target Formation(s): Arbuckle

Nearest lease or unit boundary: 990'
Ground Surface Elevation: Est. 1850' feet MSL

Well Drilled For: Well Class: Type Equipment:
X Oil ... Enh Rec ... Infield X Mud Rotary
... Gas ... Storage ... Pool Ext. ... Air Rotary
... OWD ... Disposal X Wildcat ... Cable
... Seismic; ... # of Holes ... Other

Water well within one-quarter mile: X yes no
Public water supply well within one mile: X yes no

Depth to bottom of fresh water: 280' 580'
Depth to bottom of usable water: 500' 950'

Surface Pipe by Alternate: 1 X 2
Length of Surface Pipe Planned to be set: 320'

Length of Conductor pipe required: None
Projected Total Depth: 3350'

Formation at Total Depth: Arbuckle
Water Source for Drilling Operations:

If OWD: old well information as follows:
Operator:
Well Name:
Comp. Date: Old Total Depth

... well X farm pond other
DWR Permit #:
Will Cores Be Taken? yes X no

Directional, Deviated or Horizontal wellbore? yes X no
If yes, true vertical depth:
Bottom Hole Location:

If yes, proposed zone:

AFFIDAVIT * Public H2O Supply 280'
91144 250 270

The undersigned hereby affirms that the drilling, completion and eventual plugging of this well will comply with K.S.A. 55-101, et. seq.

It is agreed that the following minimum requirements will be met:

- 1. Notify the appropriate district office prior to spudding of well;
- 2. A copy of the approved notice of intent to drill shall be posted on each drilling rig;
- 3. The minimum amount of surface pipe as specified below shall be set by circulating cement to the top; in all cases surface pipe shall be set through all unconsolidated materials plus a minimum of 20 feet into the underlying formation;
- 4. If the well is dry hole, an agreement between the operator and the district office on plug length and placement is necessary prior to plugging;
- 5. The appropriate district office will be notified before well is either plugged or production casing is cemented in;
- 6. IF AN ALTERNATE IS COMPLETION, PRODUCTION PIPE SHALL BE CEMENTED FROM BELOW ANY USABLE WATER TO SURFACE WITHIN 120 DAYS OF SPUD DATE. IN ALL CASES, NOTIFY DISTRICT OFFICE PRIOR TO ANY CEMENTING.

I hereby certify that the statements made herein are true and to the best of my knowledge and belief.
Date: 5/3/93 Signature of Operator or Agent: Frank Schulte Title: Partner

FOR KCC USE:
API # 15- 167-23054
Conductor pipe required None feet
Minimum surface pipe required 320' feet per Alt. X @
Approved by: CB 5-5-93
This authorization expires: 11-5-93
(This authorization void if drilling not started within 6 months of effective date.)
Spud date: Agent:

RECEIVED
STATE CORPORATION COMMISSION
MAY - 5 1993
CONSERVATION DIVISION
Wichita, Kansas

- REMEMBER TO:
- File Drill Pit Application (form CDP-1) with Intent to Drill;
 - File Completion Form ACO-1 within 120 days of spud date;
 - File acreage attribution plat according to field proration orders;
 - Notify appropriate district office 48 hours prior to workover or re-entry;
 - Submit plugging report (CP-4) after plugging is completed;
 - Obtain written approval before disposing or injecting salt water.

Mail to: Conservation Division, 200 Colorado Derby Building, 202 W. First St., Wichita, Kansas 67202-1286.

IN ALL CASES PLOT THE INTENDED WELL ON THE PLAT BELOW

PLAT OF ACREAGE ATTRIBUTABLE TO A WELL IN A PRORATED OR SPACED FIELD

If the intended well is in a prorated or spaced field, please fully complete this side of the form. If the intended well is in a prorated or spaced field complete the plat below showing that the well will be properly located in relationship to other wells producing from the common source of supply. Please show all the wells within 1 mile of the boundaries of the proposed acreage attribution unit for gas wells and within 1/2 mile of the boundaries of the proposed acreage attribution unit for oil wells.

API NO. 15- _____
 OPERATOR Bennett & Schulte Oil Company
 LEASE Rein
 WELL NUMBER 1
 FIELD None

LOCATION OF WELL: COUNTY Russell
4290 feet from south/~~NORTH~~ line of section
2970 feet from east/~~WEST~~ line of section
 SECTION 13 TWP 14S RG 13W

NUMBER OF ACRES ATTRIBUTABLE TO WELL 10
 QTR/QTR/QTR OF ACREAGE SE - NE - NW

IS SECTION X REGULAR or IRREGULAR
IF SECTION IS IRREGULAR, LOCATE WELL FROM NEAREST CORNER BOUNDARY.

Section corner used: NE NW SE SW
PLAT

(Show location of the well and shade attributable acreage for prorated or spaced wells.)
 (Show footage to the nearest lease or unit boundary line.)

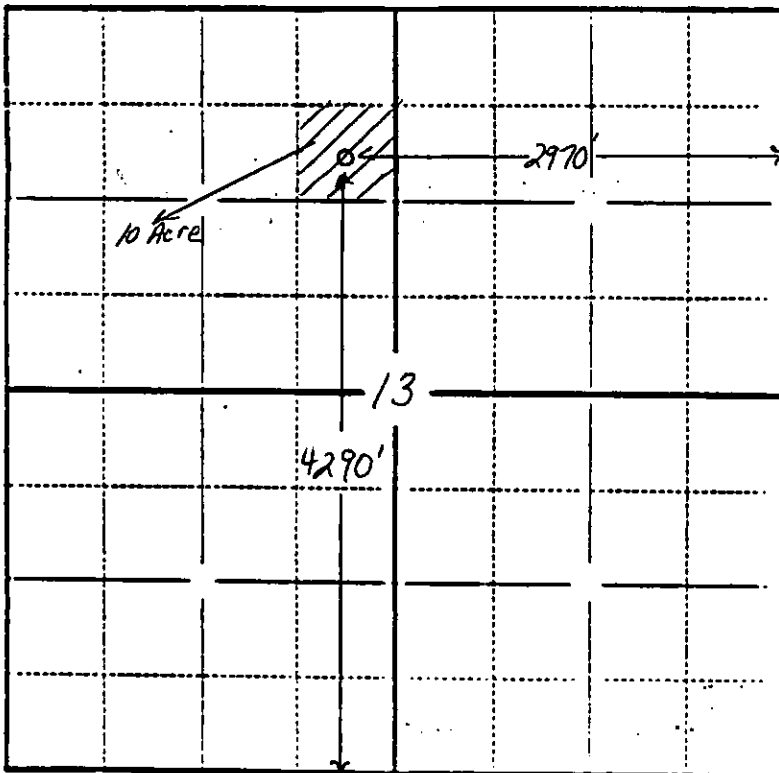

RUSSELL COUNTY

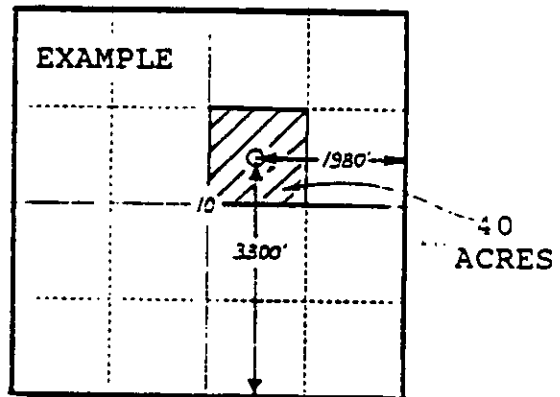

SEWARD CO.

One Section
 Nearest Lease Boundry 990'

In plotting the proposed location of the well, you must show:

- 1) The manner in which you are using the depicted plat by identifying section lines, i.e. 1 section; 1 section with 8 surrounding sections, 4 sections, etc.;
- 2) the distance of the proposed drilling location from the section's south/north and east/west lines; and
- 3) the distance to the nearest lease or unit boundary line.