

STATE OF KANSAS
STATE CORPORATION COMMISSION

Give All Information Completely
Make Required Affidavit
Mail or Deliver Report to:
Conservation Division
State Corporation Commission
800 Biting Building
Wichita, Kansas 39W

15-199-30052-00-00
WELL PLUGGING RECORD

WALLACE

County, Sec. 15 Twp. 15S Rge. 39W (E) (W)

Location as "NE/CNW/SE/SW" or footage from lines C NW NE Sec. 15

Lease Owner Van-Grisso Oil Company et al

Lease Name Frazier Farms

Well No. 1

Office Address 1012 City Nat'l Bldg., Okla City, Okla

Character of Well (completed as Oil, Gas or Dry Hole) dry hole

Date well completed Sept 17, 1956 (except for plugging operations)

Application for plugging filed October 23 19 56

Application for plugging approved October 24 19 56

Plugging commenced November 7 1956

Plugging completed November 10 1956

Reason for abandonment of well or producing formation dry hole

If a producing well is abandoned, date of last production 19

Was permission obtained from the Conservation Division or its agents before plugging was commenced? Yes

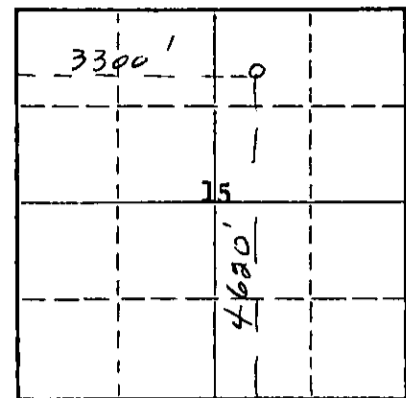

Locate well correctly on above Section Plat

Name of Conservation Agent who supervised plugging of this well Eldon Petty

Producing formation No producing formation Depth to top Bottom Total Depth of Well Feet

Show depth and thickness of all water, oil and gas formations.

OIL, GAS OR WATER RECORDS

CASING RECORD

FORMATION	CONTENT	FROM	TO	SIZE	PUT IN	PULLED OUT
Base of Tertiary water						
Sands	water		220'			
		0	245'	13-3/8"	245'	n one
		0	2715'	8-5/8"	2715'	1180'

Describe in detail the manner in which the well was plugged, indicating where the mud fluid was placed and the method or methods used in introducing it into the hole. If cement or other plugs were used, state the character of same and depth placed, from feet to feet for each plug set.

Plug at 2650'. Pulled 1180' of 8-5/8" casing - mudded hole to 250' - set 10' rock bridge - dumped 30 sx. cement at 240' - Mudded to 28' - set rock bridge - dumped 15 sx. cement.

(If additional description is necessary, use BACK of this sheet)

Name of Plugging Contractor R & D Casing Pulling Company, License #236

Address P. O. Box 569, Ellinwood, Kansas.

STATE OF Oklahoma, COUNTY OF Oklahoma, ss.

Don L. Hyatt (employee of owner) or (owner or operator) of the above-described well, being first duly sworn on oath, says: That I have knowledge of the facts, statements, and matters herein contained and the log of the above-described well as filed and that the same are true and correct. So help me God.

(Signature) Don L. Hyatt

1012 City National Bldg., Okla City 2, Okla (Address)

SUBSCRIBED AND SWORN TO before me this 6th day of May, 19 57

My commission expires January 7, 1961

Mary Hyatt Notary Public.

STATE CORPORATION COMMISSION

05-07-57
MAY 7 1957

COPY OF WELL RECORD IS ATTACHED HERETO

PLUGGING
DIVISION 15 T. 15 R. 39W
BOOK PAGE 112 LINE 11

WELL RECORD

OPERATOR: VAN-GRISSE OIL COMPANY ET AL, 1012 City Nat'l Bldg., Okla City 2, Okla.
 LEASE: FRAZIER FARMS. WELL NO. 1
 LOCATION: C NW NE SEC. 15-15S-39W., COMMENCED: August 25, 1956
 COUNTY WALLACE COUNTY, KANSAS COMPLETED: September 17, 1956
 (except for plugging operations)
 ELEVATION: DF: 3596'
 KB: 3598'
 GR: 3586' CHARACTER OF WELL: Dry and abandoned.

CASING RECORD: Set 245' of 13-3/8" at 245' w/235 sx. cement
 Set 2715' of 8-5/8" at 2715' with 200 sx. cement.

LOG

Clay-sand	0	to 220'
Shale	220	917
Chalky Lime	917	975
Shale-lime	975	1420
Shale, sandy		
lime & pyrite	1420	1522
Pyrite-sand	1522	1558
Shale	1558	1618
Shale-sand &		
pyrite	1618	1703
Pyrite-shale-sand	1703	1757
Shale-lime	1757	1864
Lime	1864	1926
Shale-red bed	1926	2110
Red Bed-shale-lime	2110	2152
Salt	2152	2480
Shale	2480	2610
Shale-Red Ved	2610	2663
Shale	2663	2695
Anhydrite	2695	2726
Shale	2725	2795
Shale-sand	2795	3090
Sandy shale-lime	3090	3234
Shale	3234	3345
Shale-lime	3345	3545
Lime-shale	3545	3634
Shale-lime	3634	3796
Lime-shale	3796	3916
Lime	3916	4143
Shale-lime	4143	4243
Lime	4243	4537
Lime-shale	4537	4952
Lime-sand	4952	5000
Shale-lime	5000	5090
Lime-shale	5090	5140
Mississippi	5140	5183
Lime-shale	5183	5249
Mississippi Lime	5249	5260 TD

Sample tops:

Marmaton	4387	(-789)
Morrow	4953	(-1355)
Mississippi	5128	(-1430)

PLUGGING	
FILE SEC. 15	15 R 39W
BOOK PAGE 110	11

STATE OF OKLAHOMA : OKLAHOMA COUNTYss
 Don L. Hyatt (employee of Van-Grisso Oil Company) operator of the well
 above described, being first duly sworn on oath, says: That I have knowledge
 of the facts, statements and matters herein contained and the log of the above
 described well, as set forth above, and the same are true and correct. So help me
 God.

Don L. Hyatt
 Don L. Hyatt

1012 City National Bldg, Okla. City 2, Okla.

Subscribed and sworn to before me this 6th day of May, 1957.

Mary Pylant
 Mary Pylant - Notary Public

My commission expires Jan. 7, 1961