

KANSAS CORPORATION COMMISSION
OIL & GAS CONSERVATION DIVISION

Form CP-1
March 2010
This Form must be Typed
Form must be Signed
All blanks must be Filled

WELL PLUGGING APPLICATION

Form KSONA-1, Certification of Compliance with the Kansas Surface Owner Notification Act,
MUST be submitted with this form.

OPERATOR: License #: 31772
Name: Black Star 231 Corp
Address 1: 2300 Main St, Suite #900
Address 2: _____
City: Kansas City State: Mo Zip: 64108 +
Contact Person: Jim Pryor
Phone: (816) 560-7300

API No. 15 - 15-073-20,888 ~~15-0000~~ *KW*
If pre 1957, supply original completion date: 3-1975 *W*
Spot Description:
C WB ~~WB~~ ~~SE~~ ~~NE~~ Sec. 9 Twp. 24 S. R. 10 East West
2,700 Feet from North / South Line of Section
660 Feet from East / West Line of Section
Footages Calculated from Nearest Outside Section Corner:
 NE NW SE SW
County: Greenwood
Lease Name: Schwab Well #: 2

Check One: Oil Well Gas Well OG D&A Cathodic Water Supply Well Other: _____
 SWD Permit #: _____ ENHR Permit #: _____ Gas Storage Permit #: _____

Conductor Casing Size: _____ Set at: _____ Cemented with: _____ Sacks
Surface Casing Size: 8 5/8" Set at: 55' Cemented with: 50sks Sacks
Production Casing Size: 5 1/2" Set at: 2816' Cemented with: 75sks Sacks

List (ALL) Perforations and Bridge Plug Sets:
open hole to 2830'

Elevation: 1403 (G.L. / K.B.) T.D.: 2840' PSTD: _____ Anhydrite Depth: _____
(Stems Corral Formation)

Condition of Well: Good Poor Junk In Hole Casing Leak at: _____
(Interval)

Proposed Method of Plugging (attach a separate page if additional space is needed):

Mix and circulate mud in well. Spot through tubing plugs @ 2830, 2,000, 1,200, 100' to surface. See attached

Is Well Log attached to this application? Yes No Is ACO-1 filed? Yes No

If ACO-1 not filed, explain why:

Plugging of this Well will be done in accordance with K.S.A. 55-101 et seq. and the Rules and Regulations of the State Corporation Commission

Company Representative authorized to supervise plugging operations: Jim Snyder

Address: P.O. Box 166 City: Hamilton State: Ks Zip: 66853

Phone: (620) 344-6283

Plugging Contractor License #: 32147 Name: _____

Address 1: same as above Address 2: _____

City: _____ State: _____ Zip: _____

Phone: (____) _____

Proposed Date of Plugging (if known): late December

Payment of the Plugging Fee (K.A.R. 82-3-118) will be guaranteed by Operator or Agent

Date: 8/29/11 Authorized Operator / Agent: BLACK STAR 231 Corp *Jim Snyder*

Mail to: KCC - Conservation Division, 130 S. Market - Room 2078, Wichita, Kansas 67202

RECEIVED
AUG 29 2011

KCC WICHITA

8/29/11

KANSAS CORPORATION COMMISSION
OIL & GAS CONSERVATION DIVISION
**CERTIFICATION OF COMPLIANCE WITH THE
KANSAS SURFACE OWNER NOTIFICATION ACT**

Form KSONA-1
July 2010
Form Must Be Typed
Form must be Signed
All blanks must be Filled

This form must be submitted with all Forms C-1 (Notice of Intent to Drill); CB-1 (Cathodic Protection Borehole Intent); T-1 (Request for Change of Operator Transfer of Injection or Surface Pit Permit); and CP-1 (Well Plugging Application). Any such form submitted without an accompanying Form KSONA-1 will be returned.

Select the corresponding form being filed: C-1 (Intent) CB-1 (Cathodic Protection Borehole Intent) T-1 (Transfer) CP-1 (Plugging Application)

OPERATOR: License # 31772
Name: Black Star 231 Corp
Address 1: 2300 Main St , Suite #900
Address 2: _____
City: Kansas City State: Mo Zip: 64108
Contact Person: Jim Pryor
Phone: (816) 560-7300 Fax: (816) 842-5155
Email Address: pryor 231@hotmail.com

Well Location:
C w/2 ne se Sec. 9 Twp. 24 S. R. 10 East West
County: Greenwood
Lease Name: Schwab Well #: 2

if filing a Form T-1 for multiple wells on a lease, enter the legal description of the lease below:

Surface Owner Information:

Name: see attached
Address 1: _____
Address 2: _____
City: _____ State: _____ Zip: _____

When filing a Form T-1 involving multiple surface owners, attach an additional sheet listing all of the information to the left for each surface owner. Surface owner information can be found in the records of the register of deeds for the county, and in the real estate property tax records of the county treasurer.

If this form is being submitted with a Form C-1 (Intent) or CB-1 (Cathodic Protection Borehole Intent), you must supply the surface owners and the KCC with a plat showing the predicted locations of lease roads, tank batteries, pipelines, and electrical lines. The locations shown on the plat are preliminary non-binding estimates. The locations may be entered on the Form C-1 plat, Form CB-1 plat, or a separate plat may be submitted.

Select one of the following:

- I certify that, pursuant to the Kansas Surface Owner Notice Act (House Bill 2032), I have provided the following to the surface owner(s) of the land upon which the subject well is or will be located: 1) a copy of the Form C-1, Form CB-1, Form T-1, or Form CP-1 that I am filing in connection with this form; 2) if the form being filed is a Form C-1 or Form CB-1, the plat(s) required by this form; and 3) my operator name, address, phone number, fax, and email address.
- I have not provided this information to the surface owner(s). I acknowledge that, because I have not provided this information, the KCC will be required to send this information to the surface owner(s). To mitigate the additional cost of the KCC performing this task, I acknowledge that I am being charged a \$30.00 handling fee, payable to the KCC, which is enclosed with this form.

If choosing the second option, submit payment of the \$30.00 handling fee with this form. If the fee is not received with this form, the KSONA-1 form and the associated Form C-1, Form CB-1, Form T-1, or Form CP-1 will be returned.

I hereby certify that the statements made herein are true and correct to the best of my knowledge and belief.

Date: 8/29/11 Signature of Operator or Agent:  Title: President

Mail to: KCC - Conservation Division, 130 S. Market - Room 2078, Wichita, Kansas 67202

RECEIVED
AUG 29 2011
KCC WICHITA

Rec'd w/ CP-1 FORM FOR: SCHWAB 2

9-245-10E

15-073-20888-0000

To" KCC

This well developed a hole in the casing in 1996 at 950' (Douglas ss). A 4 1/2" liner was run in well with the collars turned down to create more annulus. The 4 1/2" was cemented to surface, then the top collars of the 5 1/2" and 4 1/2" were welded together to seal the annulus. A 2" fitting was welded into the 5 1/2" collar and cement pumped from the surface, down through the hole in the casing and circulated to surface. The well should be cemented to surface.

Jim Pryor

RECEIVED

AUG 29 2011

KCC WICHITA

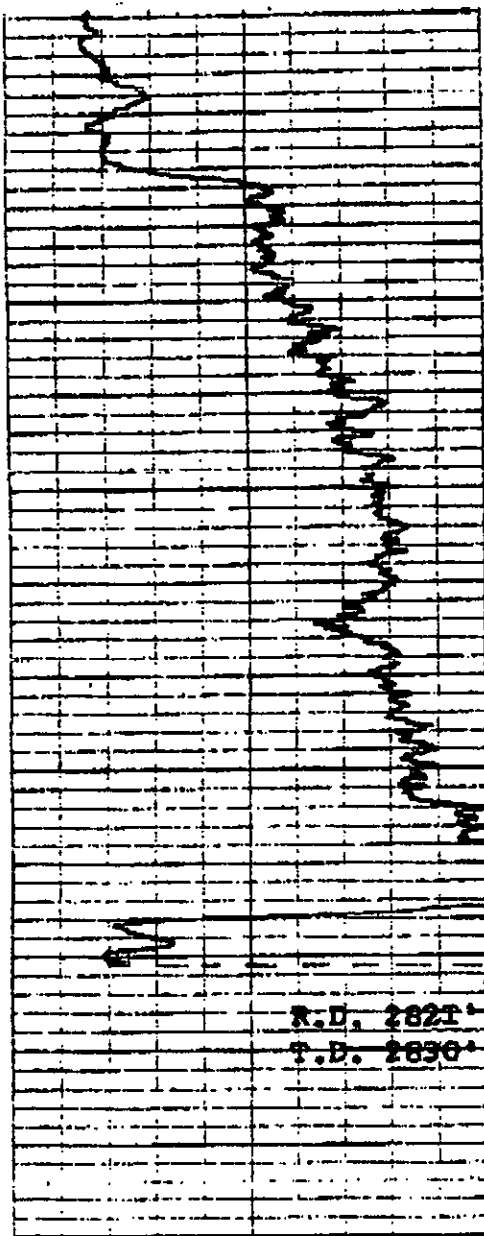

2750

2800

R.D. 2821
T.D. 2830

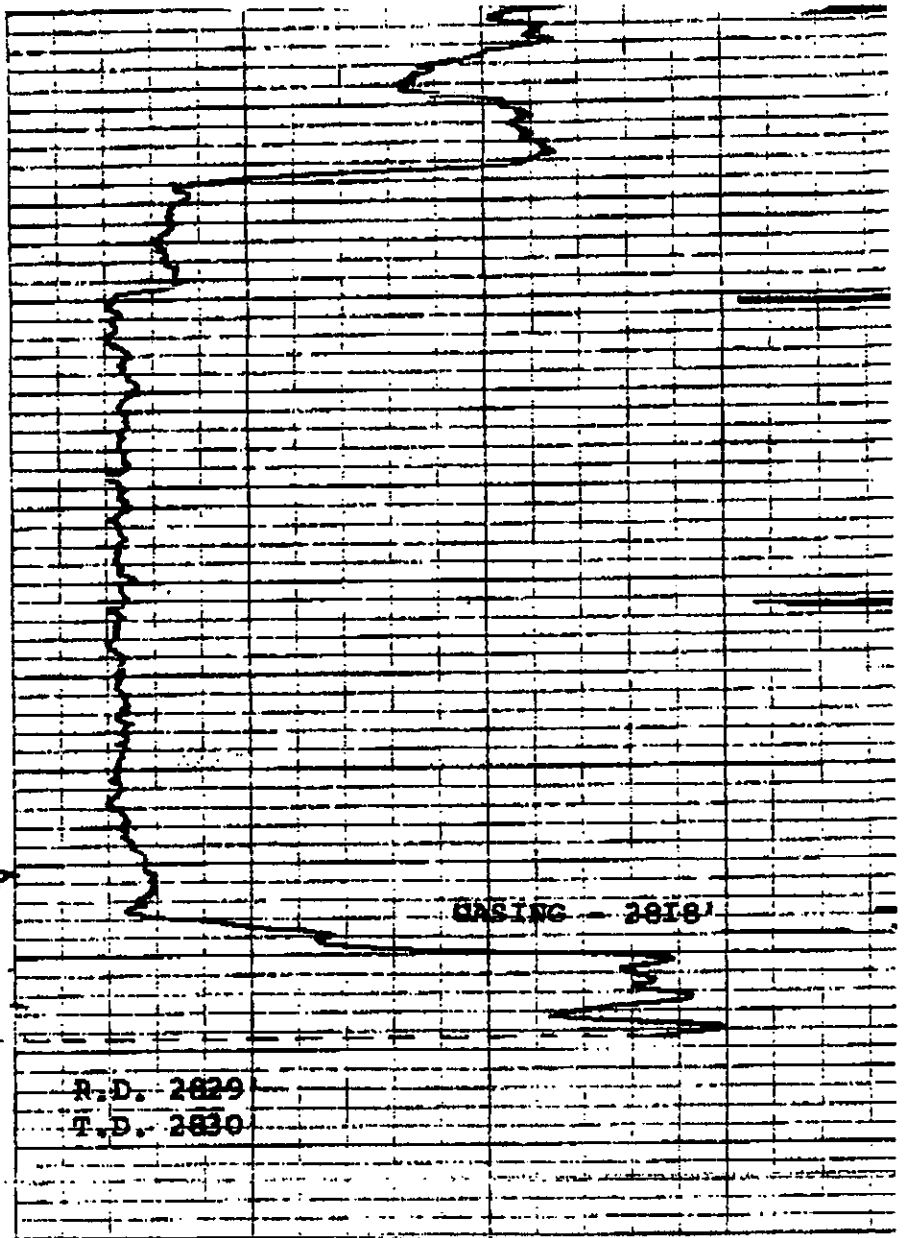

BASING - 2810

R.D. 2829
T.D. 2830

9-245-10E

SCHWAB NO. 2

BERENTZ DRILLING COMPANY

GREENWOOD COUNTY, KANSAS

APRIL 9, 1975

RECEIVED

AUG 29 2011

KCC WICHITA

REPORT 20-44-188-05 026450
 DATE: 01/14/10
 TIME: 09:42:46

PLAINS MARKETING, L.P.
 DIVISION OF INTEREST - STATEMENT OF LEASE OWNERSHIP
 LISTED BY OPERATOR

LEASE NO 124665	LEASE NAME SCHWAB 245	COUNTY GREENWOOD	STATE KANSAS	OPERATOR BLACK STAR 231 CORPORATION			
SS OWNER NO *****INTEREST OWNER*****	DECIMAL	TYPEINT	SS OWNER NO *****INTEREST OWNER*****	DECIMAL	TYPEINT		
0500938	SHIRLEY BERENTZ LT OTD 0- SHIRLEY & JACK BERENTZ CO 324 BERENTZ DR EUREKA KS 67045 515-24-2941	0.01822920	OR	0524081	RUTH L EDWARDS LIV TR RUTH L EDWARDS & JO ANN WEMLI CO- TRUSTTEES 1201 MARTINDALE ST BURLINGTON KS 66839 510-58-7995	0.03125000	RI
0733678	BLACK STAR 231 CORP 5705 N W 90TH TERR KANSAS CITY MO 64154 43-1727231	0.05677080	WI	0733681	DELBERT P SCHWAB 701 N SYALLARD STILLWATER OK 74075 448-30-3739	0.03125000	RI
0733682	CARL E SCHWAB 34 LONGWOOD DR HUNTINGTON STATION NY 509-30-5857 11746	0.03125000	RI	0733683	DORIS L YEAGER 505 POOL DR NORTON KS 67654 513-32-5093	0.03125000	RI
TOTAL		1.00000000					

RECEIVED
 AUG 29 2011
 KCC WICHITA

SURFACE/MINERAL OWNERS

Black Star ²³¹ Corp.

Phone 816-448-3600



Fax 816-448-3101

Marjorie Marcotte
Kansas Corporation Commission
130 South Market Street, Room 2078
Wichita, Kansas, 67202

* Rec'd ltr. w/ CP-15 +
KCDNA-15 for (3) wells:

SCHWAB 2	9-245-10E
BCHWAB 4	" "
SCHWAB 5	" "

August 29th, 2011

Handwritten signature and date:
8/29/11

Dear Ms. Marcotte,

You will recall that these forms expired, due to the death of the contractor. To renew them, you asked me to resubmit them with current dates and original signatures. I have enclosed these documents for plugging approval as you recommended.

If there are any questions please call me at 816-560-7300 cell. I hope we can proceed to plugging these wells as soon as Hurricane Services can do the job. Please advise.

Sincerely,

Handwritten signature of Jim Pryor
Jim Pryor

RECEIVED

AUG 29 2011

KCC WICHITA



Sam Brownback, Governor, Mark Sievers, Chairman, Ward Loyd, Commissioner, Thomas E. Wright, Commissioner

NOTICE OF RECEIPT OF WELL PLUGGING APPLICATION (CP-1)

BLACK STAR 231 CORP.
LIVESTOCK EXCHANGE BLDG
1600 GENESSEE, STE 814
KANSAS CITY, MO 64102

August 29, 2011

Re: SCHWAB #2
API 15-073-20888-00-00
9-24S-10E, 2700 FSL 660 FEL
GREENWOOD COUNTY, KANSAS

Dear Operator:

This letter is to notify you that the Conservation Division has received your plugging proposal, form CP-1, for the above well and has reviewed the proposal for completeness. The central office will now forward your CP-1 to the district office listed below for review of the proposed plugging method. **Please contact the district office for approval of your proposed plugging method at least five (5) days before plugging the well, pursuant to K.A.R. 82-3-113(b). If a workover pit will be used during the plugging of the well it must be permitted. A CDP-1 form must be filed and approved prior to the use of the pit in accordance with K.A.R. 82-3-600.**

The Conservation Division's review of form CP-1, either in the central or district office, does not include an inquiry into well ownership or the filing operator's legal right to plug the well. This notice in no way constitutes authorization to plug the above well by persons not having legal rights of ownership or interest in the well.

This notice is void after February 25, 2012. The CP-1 filing does not bring the above well into compliance with K.A.R. 82-3-111 with regard to the Commission's temporary abandonment requirements.

Sincerely,

Steve Bond
Production Department Supervisor

District: #3
1500 W. 7th
Chanute, KS 67220
(620) 432-2300