

Corrected location 10/7/11 AS

For KCC Use: 9-21-2011
Effective Date: 9-21-2011
District # _____
SGA? Yes No

KANSAS CORPORATION COMMISSION
OIL & GAS CONSERVATION DIVISION

CORRECTED

Form C-1
March 2010
Form must be Typed
Form must be Signed
All blanks must be Filled

NOTICE OF INTENT TO DRILL

Must be approved by KCC five (5) days prior to commencing well
Form KSONA-1, Certification of Compliance with the Kansas Surface Owner Notification Act, MUST be submitted with this form.

Expected Spud Date: 10 month 15 day 2011 year

OPERATOR: License# 30931
Name: Daystar Petroleum, Inc.
Address 1: 126 E. Main
Address 2: PO Box 360
City: Valley Center State: KS Zip: 67147 + 0360
Contact Person: Charles Schmidt
Phone: 316-755-3523
CONTRACTOR: License# 33549
Name: Landmark Drilling, LLC

Spot Description: _____
_____ - SE - SE - SW Sec. 18 Twp. 22 S. R. 22 E W
(2000) 400 feet from N / S Line of Section
2,129 feet from E / W Line of Section
Is SECTION: Regular Irregular?

(Note: Locate well on the Section Plat on reverse side)

County: Hodgeman
Lease Name: Sebes B Well # 2-18
Field Name: Hanston-Oppy
Is this a Prorated / Spaced Field? Yes No
Target Formation(s): Mississippian

Nearest Lease or unit boundary line (in footage): 330 min.
Ground Surface Elevation: Est 2299 feet MSL
Water well within one-quarter mile: Yes No
Public water supply well within one mile: Yes No
Depth to bottom of fresh water: 180'
Depth to bottom of usable water: 580
Surface Pipe by Alternate: I II
Length of Surface Pipe Planned to be set: 300'
Length of Conductor Pipe (if any): _____
Projected Total Depth: 4700'
Formation at Total Depth: Mississippian
Water Source for Drilling Operations:
 Well Farm Pond Other: _____
DWR Permit #: _____
(Note: Apply for Permit with DWR
Will Cores be taken? Yes No
If Yes, proposed zone: _____

Well Drilled For: Oil Gas Enh Rec Storage Disposal Seismic; # of Holes _____
Well Class: Infield Pool Ext. Wildcat Other _____
Type Equipment: Mud Rotary Air Rotary Cable
 Other: _____
 If OWWO: old well information as follows: _____

Operator: _____
Well Name: _____
Original Completion Date: _____ Original Total Depth: _____

Directional, Deviated or Horizontal wellbore? Yes No
If Yes, true vertical depth: _____
Bottom Hole Location: _____
KCC DKT #: _____

*WAS: 440' FSL; 2310' FWL; Elev. 2292 est.
IS: 400' FSL; 2129' FWL; Elev. 2299 est.

AFFIDAVIT

The undersigned hereby affirms that the drilling, completion and eventual plugging of this well will comply with K.S.A. 55 et. seq.
It is agreed that the following minimum requirements will be met:

1. Notify the appropriate district office **prior** to spudding of well;
2. A copy of the approved notice of intent to drill **shall be** posted on each drilling rig;
3. The minimum amount of surface pipe as specified below **shall be set** by circulating cement to the top; in all cases surface pipe **shall be set** through all unconsolidated materials plus a minimum of 20 feet into the underlying formation.
4. If the well is dry hole, an agreement between the operator and the district office on plug length and placement is necessary **prior to plugging**.
5. The appropriate district office will be notified before well is either plugged or production casing is cemented in;
6. If an ALTERNATE II COMPLETION, production pipe shall be cemented from below any usable water to surface within **120 DAYS** of spud date. Or pursuant to Appendix "B" - Eastern Kansas surface casing order #133,891-C, which applies to the KCC District 3 area, alternate II cementing must be completed within 30 days of the spud date or the well shall be plugged. **In all cases, NOTIFY district office** prior to any cementing.

I hereby certify that the statements made herein are true and to the best of my knowledge and belief.

Date: 10/7/2011 Signature of Operator or Agent: [Signature] Title: President

For KCC Use ONLY
API # 15 - 083-21724-0000
Conductor pipe required None feet
Minimum surface pipe required 200 feet per ALT. I II
Approved by: [Signature] 9-16-2011 / [Signature] 10-11-2011
This authorization expires: 9-16-2012
(This authorization void if drilling not started within 12 months of approval date.)
Spud date: _____ Agent: _____

Remember to:

- File Certification of Compliance with the Kansas Surface Owner Notification Act (KSONA-1) with Intent to Drill;
- File Drill Pit Application (form CDP-1) with Intent to Drill;
- File Completion Form ACO-1 within 120 days of spud date;
- File acreage attribution plat according to field proration orders;
- Notify appropriate district office 48 hours prior to workover or re-entry;
- Submit plugging report (CP-4) after plugging is completed (within 60 days);
- Obtain written approval before disposing or injecting salt water.
- If well will not be drilled or permit has expired (See: authorized expiration date) please check the box below and return to the address below.

Well will not be drilled or Permit Expired Date: _____
Signature of Operator or Agent: _____

Mail to: KCC - Conservation Division,
130 S. Market - Room 2078, Wichita, Kansas 67202

RECEIVED
OCT 11 2011
KCC WICHITA

18
22
22
 E
 W

Corrected Location 10/7/11

Side Two

For KCC Use ONLY
API # 15 - 083-21724-00-00

CORRECTED

IN ALL CASES PLOT THE INTENDED WELL ON THE PLAT BELOW

In all cases, please fully complete this side of the form. Include items 1 through 5 at the bottom of this page.

Operator: Daystar Petroleum, Inc.
Lease: Sebes B
Well Number: 2-18
Field: Hanston-Oppy

Location of Well: County: Hodgeman
400 feet from N / S Line of Section
2,129 feet from E / W Line of Section
Sec. 18 Twp. 22 S. R. 22 E W

Number of Acres attributable to well: _____
QTR/QTR/QTR/QTR of acreage: _____ - SE - SE - SW

Is Section: Regular or Irregular

If Section is Irregular, locate well from nearest corner boundary.

Section corner used: NE NW SE SW

PLAT

Show location of the well. Show footage to the nearest lease or unit boundary line. Show the predicted locations of lease roads, tank batteries, pipelines and electrical lines, as required by the Kansas Surface Owner Notice Act (House Bill 2032). You may attach a separate plat if desired.

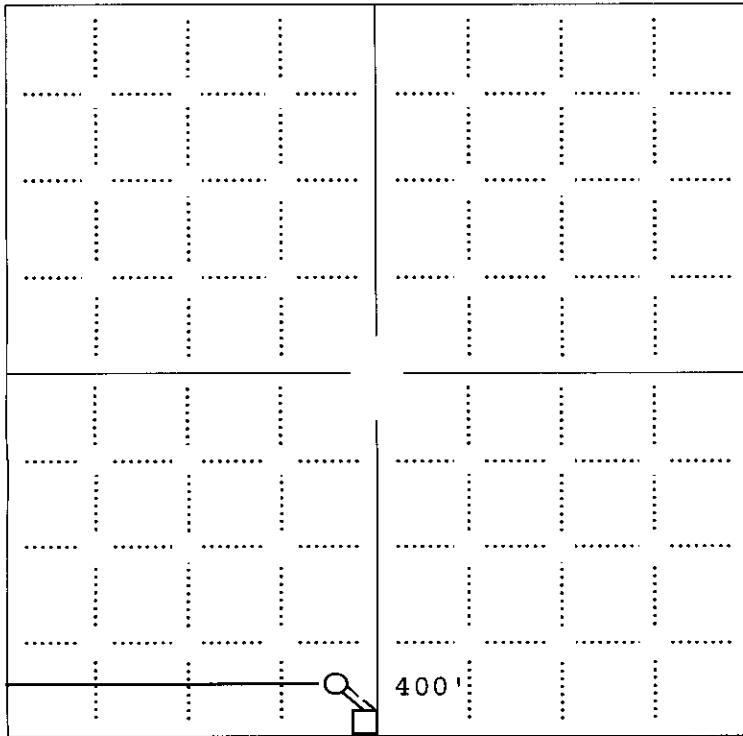

2129'

400'

LEGEND

- Well Location
- Tank Battery Location
- Pipeline Location
- Electric Line Location
- Lease Road Location

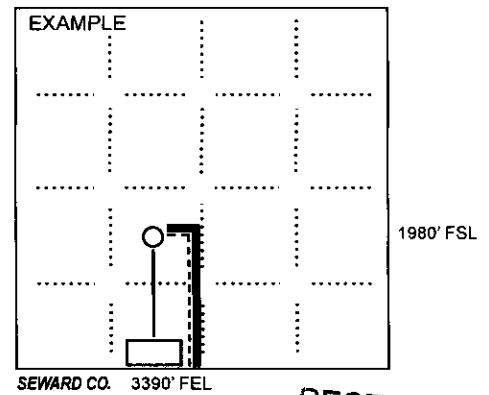

NOTE: In all cases locate the spot of the proposed drilling location.

In plotting the proposed location of the well, you must show:

1. The manner in which you are using the depicted plat by identifying section lines, i.e. 1 section, 1 section with 8 surrounding sections, 4 sections, etc.
2. The distance of the proposed drilling location from the south / north and east / west outside section lines.
3. The distance to the nearest lease or unit boundary line (in footage).
4. If proposed location is located within a prorated or spaced field a certificate of acreage attribution plat must be attached: (CO-7 for oil wells; CG-8 for gas wells).
5. The predicted locations of lease roads, tank batteries, pipelines, and electrical lines.

RECEIVED
OCT 11 2011

KCC WICHITA

15-083-21724-0000

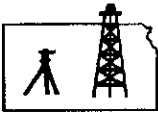

Pro-Stake LLC
Oil Field & Construction Site Staking
P.O. Box 2324
Garden City, Kansas 67846
Office/Fax: (620) 276-6159
Cell: (620) 272-1499

CORRECTED

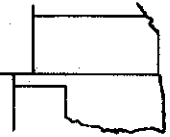

r100511h
PLAT NO.

9603
INVOICE NO.

Daystar Petroleum Inc.
OPERATOR

Sebes B #2-18
LEASE NAME

Hodgeman Co, Ks
COUNTY

18 22s 22w
Sec. Twp. Rng.

Main loc. = 405' FSL - 2292' FWL = 2296.3' gr. elev.
Alt. #1 = 400' FSL - 2129' FWL = 2301.5' gr. elev.

LOCATION SPOT

SCALE: **1" = 1000'**
DATE STAKED: **Oct. 5th, 2011**
MEASURED BY: **Luke R.**
DRAWN BY: **Luke R**
AUTHORIZED BY: **Chuck S.**



Directions: From the NW corner of Hanston Ks at the intersection of Hwy 156 & Bazine Rd North - Now go 0.3 mile North on Bazine Rd - Now go 3 miles West on P Rd to the SE corner of section 18-22s-22w - Now go 0.6 mile West on P Rd to ingress stake North into - Now go 0.1 mile North on trail into Alt. #1 staked location.

Final ingress must be verified with land owner or Operator.

This drawing does not constitute a monumented survey or a land survey plat.

This drawing is for construction purposes only.

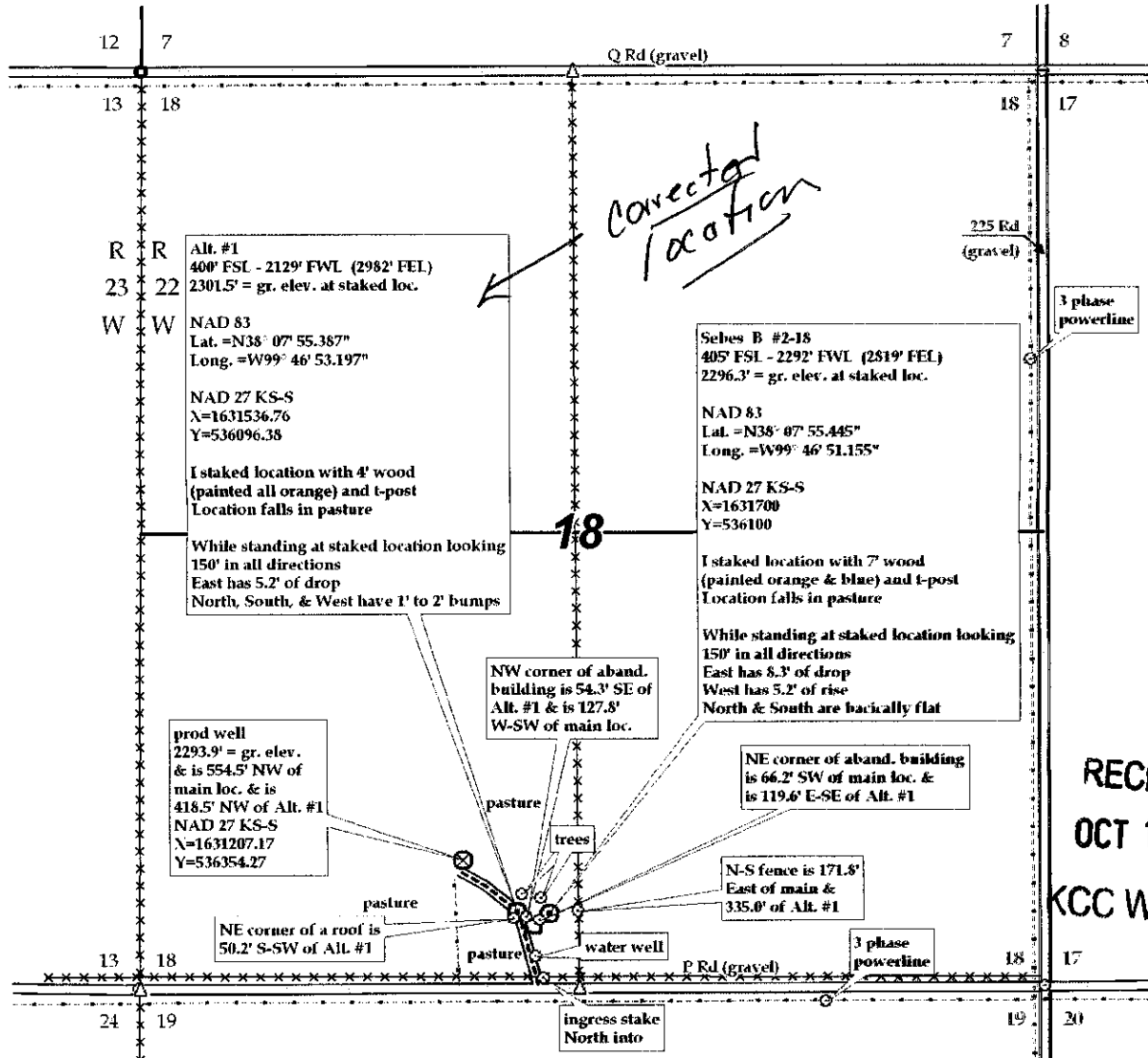

RECEIVED
OCT 11 2011
KCC WICHITA

15-083-21724-0000

KANSAS CORPORATION COMMISSION
OIL & GAS CONSERVATION DIVISION

CORRECTED

Form KSONA-1
July 2010
Form Must Be Typed
Form must be Signed
All blanks must be Filled

**CERTIFICATION OF COMPLIANCE WITH THE
KANSAS SURFACE OWNER NOTIFICATION ACT**

This form must be submitted with all Forms C-1 (Notice of Intent to Drill); CB-1 (Cathodic Protection Borehole Intent); T-1 (Request for Change of Operator Transfer of Injection or Surface Pit Permit); and CP-1 (Well Plugging Application). Any such form submitted without an accompanying Form KSONA-1 will be returned.

Select the corresponding form being filed: C-1 (Intent) CB-1 (Cathodic Protection Borehole Intent) T-1 (Transfer) CP-1 (Plugging Application)

OPERATOR: License # 30931
Name: Daystar Petroleum, Inc.
Address 1: 126 E Main
Address 2: P.O. Box 360
City: Valley Center State: Ks Zip: 67147 + 0360
Contact Person: Charles Schmidt
Phone: (316) 755-3523 Fax: (316) 755-3543
Email Address: chuck@daystarpetroleum.com

Well Location:
SE SE SW Sec. 18 Twp. 22 S. R. 22 East West
County: Hodgeman
Lease Name: Sebes B Well #: 2-18

If filing a Form T-1 for multiple wells on a lease, enter the legal description of the lease below:

Surface Owner Information:
Name: Richard and Susan Oppy
Address 1: 1511 Saddle Lane
Address 2: _____
City: Barlesville State: OK Zip: 74006 + _____

When filing a Form T-1 involving multiple surface owners, attach an additional sheet listing all of the information to the left for each surface owner. Surface owner information can be found in the records of the register of deeds for the county, and in the real estate property tax records of the county treasurer.

If this form is being submitted with a Form C-1 (Intent) or CB-1 (Cathodic Protection Borehole Intent), you must supply the surface owners and the KCC with a plat showing the predicted locations of lease roads, tank batteries, pipelines, and electrical lines. The locations shown on the plat are preliminary non-binding estimates. The locations may be entered on the Form C-1 plat, Form CB-1 plat, or a separate plat may be submitted.

Select one of the following:

I certify that, pursuant to the Kansas Surface Owner Notice Act (House Bill 2032), I have provided the following to the surface owner(s) of the land upon which the subject well is or will be located: 1) a copy of the Form C-1, Form CB-1, Form T-1, or Form CP-1 that I am filing in connection with this form; 2) if the form being filed is a Form C-1 or Form CB-1, the plat(s) required by this form; and 3) my operator name, address, phone number, fax, and email address.

I have not provided this information to the surface owner(s). I acknowledge that, because I have not provided this information, the KCC will be required to send this information to the surface owner(s). To mitigate the additional cost of the KCC performing this task, I acknowledge that I am being charged a \$30.00 handling fee, payable to the KCC, which is enclosed with this form.

RECEIVED

If choosing the second option, submit payment of the \$30.00 handling fee with this form. If the fee is not received with this form and the associated Form C-1, Form CB-1, Form T-1, or Form CP-1 will be returned.

KCC WICHITA

I hereby certify that the statements made herein are true and correct to the best of my knowledge and belief.

Date: 10/07/2011 Signature of Operator or Agent: Chuck Schmidt Title: President

Corrected location 10/11/11 CS

KANSAS CORPORATION COMMISSION
OIL & GAS CONSERVATION DIVISION
APPLICATION FOR SURFACE PIT

Form CDP-1
May 2010
Form must be Typed

CORRECTED

Submit in Duplicate

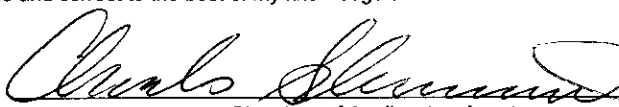
Operator Name: Daystar Petroleum, Inc.		License Number: 30931	
Operator Address: 126 E. Main		PO Box 360 Valley Center KS 67147	
Contact Person: Charles Schmidt		Phone Number: 316-755-3523	
Lease Name & Well No.: Sebes B 2-18		Pit Location (QQQQ): SE SE SW Sec. 18 Twp. 22 R. 22 <input type="checkbox"/> East <input checked="" type="checkbox"/> West * 400 Feet from <input type="checkbox"/> North / <input checked="" type="checkbox"/> South Line of Section * 2,129 Feet from <input type="checkbox"/> East / <input checked="" type="checkbox"/> West Line of Section Hodgeman County	
Type of Pit: <input type="checkbox"/> Emergency Pit <input type="checkbox"/> Burn Pit <input type="checkbox"/> Settling Pit <input checked="" type="checkbox"/> Drilling Pit <input type="checkbox"/> Workover Pit <input type="checkbox"/> Haul-Off Pit <small>(If WP Supply API No. or Year Drilled)</small>	Pit is: <input type="checkbox"/> Proposed <input type="checkbox"/> Existing If Existing, date constructed: Pit capacity: 800 (bbls)	Is the pit located in a Sensitive Ground Water Area? <input type="checkbox"/> Yes <input checked="" type="checkbox"/> No Chloride concentration: _____ mg/l <small>(For Emergency Pits and Settling Pits only)</small>	
Is the bottom below ground level? <input checked="" type="checkbox"/> Yes <input type="checkbox"/> No	Artificial Liner? <input type="checkbox"/> Yes <input checked="" type="checkbox"/> No	How is the pit lined if a plastic liner is not used? Bentonite	
Pit dimensions (all but working pits): 100 Length (feet) 100 Width (feet) <input type="checkbox"/> N/A: Steel Pits Depth from ground level to deepest point: 6 (feet) <input type="checkbox"/> No Pit		If the pit is lined give a brief description of the liner material, thickness and installation procedure. Describe procedures for periodic maintenance and determining liner integrity, including any special monitoring.	
Distance to nearest water well within one-mile of pit: 2000 feet Depth of water well 54 feet		Depth to shallowest fresh water 37 feet. Source of information: <input type="checkbox"/> measured <input checked="" type="checkbox"/> well owner <input type="checkbox"/> electric log <input type="checkbox"/> KDWR	
Emergency, Settling and Burn Pits ONLY: Producing Formation: Number of producing wells on lease: Barrels of fluid produced daily: Does the slope from the tank battery allow all spilled fluids to flow into the pit? <input type="checkbox"/> Yes <input type="checkbox"/> No		Drilling, Workover and Haul-Off Pits ONLY: Type of material utilized in drilling/workover: Bentonite Number of working pits to be utilized: 1 Abandonment procedure: Air dry and backfill Drill pits must be closed within 365 days of spud date.	
I hereby certify that the above statements are true and correct to the best of my knowledge and belief.			
9/13/2011 Date		 Signature of Applicant or Agent <div style="text-align: right;"> RECEIVED OCT 11 2011 KCC WICHITA </div>	
KCC OFFICE USE ONLY			
Date Received: 10-11-11		Permit Number: _____ Permit Date: 10-11-11 Lease Inspection: <input type="checkbox"/> Yes <input checked="" type="checkbox"/> No	

15083-21724-0000