

15-171-20569-00-00

For KCC Use: 5-27-2002
 Effective Date: 5-27-2002
 District # 1
 SGA? ☐ Yes ☒ No

KANSAS CORPORATION COMMISSION
 OIL & GAS CONSERVATION DIVISION
NOTICE OF INTENT TO DRILL

Must be approved by KCC five (5) days prior to commencing well

Form C-1
 September 1999
Form must be Typed
Form must be Signed
All blanks must be Filled

Expected Spud Date May 30 2002
 month day year

OPERATOR: License# 6039
 Name: L.D. Drilling, Inc.
 Address: R.R. 1 Box 183 B
 City/State/Zip: Great Bend, Kansas 67530
 Contact Person: L.D. DAVIS
 Phone: (620) 793-3051

CONTRACTOR: License# 6039
 Name: L.D. DRILLING, INC.

Well Drilled For:	Well Class:	Type Equipment:
<input checked="" type="checkbox"/> Oil	<input type="checkbox"/> Enh Rec	<input type="checkbox"/> Infield
<input type="checkbox"/> Gas	<input type="checkbox"/> Storage	<input type="checkbox"/> Pool Ext.
<input type="checkbox"/> OWWO	<input type="checkbox"/> Disposal	<input checked="" type="checkbox"/> Wildcat
<input type="checkbox"/> Seismic;	# of Holes	<input type="checkbox"/> Other
<input type="checkbox"/> Other		

If OWWO: old well information as follows:

Operator: _____
 Well Name: _____
 Original Completion Date: _____ Original Total Depth: _____

Directional, Deviated or Horizontal wellbore? ☐ Yes ☒ No

If Yes, true vertical depth: _____
 Bottom Hole Location: _____
 KCC DKT #: _____

Spot _____ ☐ East
 _____ NW SE Sec. 26 Twp. 16 S. R. 32 ☒ West
 1980 _____ feet from S (circle one) Line of Section
 1980 _____ feet from E (circle one) Line of Section
 Is SECTION ☒ Regular ☐ Irregular?

(Note: Locate well on the Section Plat on reverse side)

County: SCOTT
 Lease Name: JANSSEN Well #: 1
 Field Name: WILDCAT
 Is this a Prorated / Spaced Field? ☐ Yes ☒ No
 Target Formation(s): MISSISSIPPI
 Nearest Lease or unit boundary: 660
 Ground Surface Elevation: 2972 feet MSL
 Water well within one-quarter mile: ☐ Yes ☒ No
 Public water supply well within one mile: ☐ Yes ☒ No
 Depth to bottom of fresh water: 180'
 Depth to bottom of usable water: 1400'
 Surface Pipe by Alternate: 1 XX 2
 Length of Surface Pipe Planned to be set: 347'
 Length of Conductor Pipe required: NONE
 Projected Total Depth: 4750'
 Formation at Total Depth: MISS
 Water Source for Drilling Operations:
 Well _____ Farm Pond _____ Other X
 DWR Permit #: _____
 (Note: Apply for Permit with DWR ☐)
 Will Cores be taken? ☐ Yes ☒ No
 If Yes, proposed zone: _____

AFFIDAVIT

The undersigned hereby affirms that the drilling, completion and eventual plugging of this well will comply with K.S.A. 55-101, et. seq.
 It is agreed that the following minimum requirements will be met:

1. Notify the appropriate district office **prior** to spudding of well;
2. A copy of the approved notice of intent to drill **shall be** posted on each drilling rig;
3. The minimum amount of surface pipe as specified below **shall be set** by circulating cement to the top; in all cases surface pipe **shall be set** through all unconsolidated materials plus a minimum of 20 feet into the underlying formation.
4. If the well is dry hole, an agreement between the operator and the district office on plug length and placement is necessary **prior to plugging**;
5. The appropriate district office will be notified before well is either plugged or production casing is cemented in;
6. If an ALTERNATE II COMPLETION, production pipe shall be cemented from below any usable water to surface within **120 days** of spud date. **In all cases, NOTIFY district office** prior to any cementing.

I hereby certify that the statements made herein are true and to the best of my knowledge and belief.

Date: 5-21-02 Signature of Operator or Agent: Bessie Nowakoff Title: SEC/TREAS

For KCC Use ONLY

API # 15 - 171-20569-0000
 Conductor pipe required NONE feet
 Minimum surface pipe required 200 feet per Alt. 2
 Approved by: RJP 5-22-2002
 This authorization expires: 11-22-2002
 (This authorization void if drilling not started within 6 months of effective date.)
 Spud date: _____ Agent: _____

Remember to:

- File Drill Pit Application (form CDP-1) with Intent to Drill;
- File Completion Form ACO-1 within 120 days of spud date;
- File acreage attribution plat according to field proration orders;
- Notify appropriate district office 48 hours prior to workover or re-entry;
- Submit plugging report (CP-4) after plugging is completed;
- Obtain written approval before disposing or injecting salt water.

26 16 32W

RECEIVED

Side Two

MAY 22 2001

IN ALL CASES PLOT THE INTENDED WELL ON THE PLAT BELOW

KCC WICHITA

Plat of acreage attributable to a well in a prorated or spaced field

If the intended well is in a prorated or spaced field, please fully complete this side of the form. If the intended well is in a prorated or spaced field complete the plat below showing that the well will be properly located in relationship to other wells producing from the common source of supply. Please show all the wells and within 1 mile of the boundaries of the proposed acreage attribution unit for gas wells and within 1/2 mile of the boundaries of the proposed acreage attribution unit for oil wells.

API No. 15 - _____

Operator: _____

Lease: _____

Well Number: _____

Field: _____

Number of Acres attributable to well: _____

QTR / QTR / QTR of acreage: _____ NW _____ SE

Location of Well: County: SCOTT

1980 _____ feet from S / N (circle one) Line of Section

1980 _____ feet from E / W (circle one) Line of Section

Sec. 26 Twp. 16 S. R. 32 ☐ East ☒ West

Is Section ☒ Regular or _____ Irregular

If Section is Irregular, locate well from nearest corner boundary.

Section corner used: _____ NE _____ NW _____ SE _____ SW

PLAT

(Show location of the well and shade attributable acreage for prorated or spaced wells.)

(Show footage to the nearest lease or unit boundary line.)

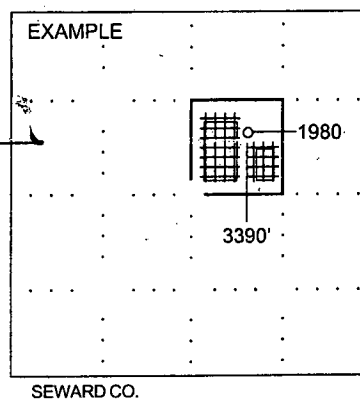
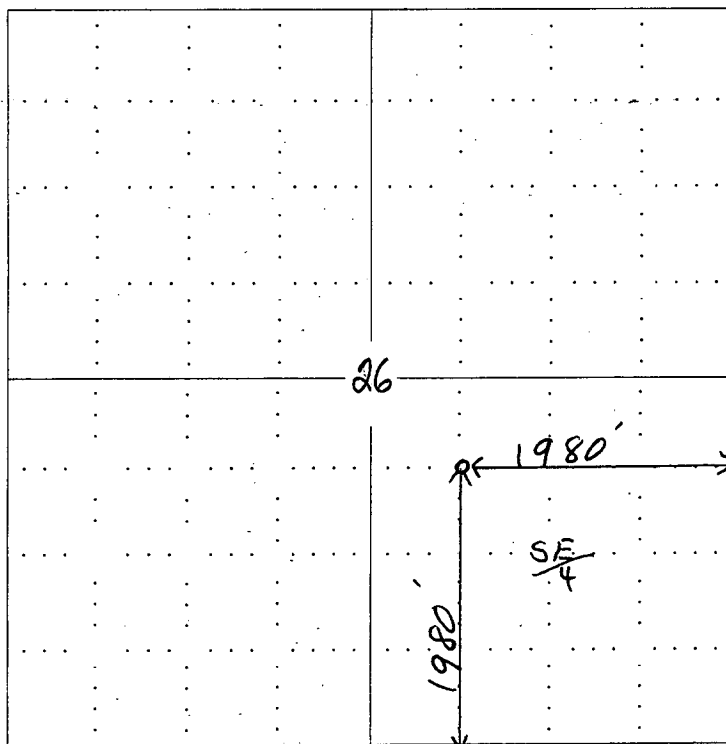

NOTE: In all cases locate the spot of the proposed drilling location.

In plotting the proposed location of the well, you must show:

1. The manner in which you are using the depicted plat by identifying section lines, i.e. 1 section, 1 section with 8 surrounding sections, 4 sections, etc.
2. The distance of the proposed drilling location from the section's south / north and east / west.
3. The distance to the nearest lease or unit boundary line.
4. If proposed location is located within a prorated or spaced field a certificate of acreage attribution plat must be attached: (C0-7 for oil wells; CG-8 for gas wells).