

EFFECTIVE DATE: _____

State of Kansas

NOTICE OF INTENTION TO DRILL

Must be approved by the K.C.C. five (5) days prior to commencing well

Expected Spud Date 03/25/91
month day year

SE/4 NW/4 SE/4 Sec 25 Twp 15 S, Rg 42 East West

OPERATOR: License # 6593
Name: Coastal Oil & Gas Corporation
Address: 211 N. Robinson, Suite #1700
City/State/Zip: Oklahoma City, Oklahoma 73102
Contact Person: John D. Perry
Phone: (405) 239-7031

1650 feet from South line of Section
1980 feet from East line of Section
(Note: Locate well on Section Plat on Reverse Side)

CONTRACTOR: License #: To be determined
Name: _____

County: Wallace
Lease Name: Charles Well #: 1-25
Field Name: Wildcat
Is this a Prorated Field? yes X no
Target Formation(s): Morrow/Mississippi
Nearest lease or unit boundary: 660'
Ground Surface Elevation: 3808' feet MSL
Domestic well within 330 feet: yes X no
Municipal well within one mile: yes X no
Depth to bottom of fresh water: 330'
Depth to bottom of usable water: 1810'
Surface Pipe by Alternate: 1 X 2
Length of Surface Pipe Planned to be set: 300*
Length of Conductor pipe required: None
Projected Total Depth: 5500'
Formation at Total Depth: Mississippi
Water Source for Drilling Operations:
well X farm pond other
Farm pond
DWR Permit #: _____
Will Cores Be Taken?: yes X no
If yes, proposed zone: *DV tool to be set @ 1860'

Well Drilled For: Well Class: Type Equipment:
X Oil Inj Infield X Mud Rotary
Gas Storage Pool Ext. Air Rotary
OWWO Disposal X Wildcat Cable
Seismic; # of Holes

If OWWO: old well information as follows:
Operator: _____
Well Name: _____
Comp. Date: _____ Old Total Depth _____

Directional, Deviated or Horizontal wellbore? yes X no
If yes, total depth location: _____

AFFIDAVIT

The undersigned hereby affirms that the drilling, completion and eventual plugging of this well will comply with K.S.A. 55-101, et. seq.

- It is agreed that the following minimum requirements will be met:
- The appropriate district office shall be notified before setting surface pipe;
 - The minimum amount of surface pipe as specified above shall be set by circulating cement to the top; in all cases surface pipe shall be set through all unconsolidated materials plus a minimum of 20 feet into the underlying formation;
 - If the well is dry, a plugging proposal shall be submitted to the district office. An agreement between the operator and the district office on plug length and placement is necessary prior to plugging;
 - The appropriate district office will be notified before well is either plugged or production casing is cemented in;
 - If an Alternate II completion, production pipe shall be cemented from below any usable water to surface within 120 days of spud date. In all cases, notify district office prior to any cementing.

I hereby certify that the statements made herein are true and to the best of my knowledge and belief.
Date: 03/08/91 Signature of Operator or Agent: John D. Perry Title: District Operations Superintendent

FOR KCC USE:
API # 15- 199-20196-00-00
Conductor pipe required 13 1/2 feet
Minimum surface pipe required 2160 feet per Alt. (2)
Approved by: [Signature] 3-11-91
EFFECTIVE DATE: 3-16-91 9-11-91
This authorization expires: 9-11-91
(This authorization void if drilling not started within 6 months of effective date.)
Spud date: _____ Agent: _____

Spud 4-04-91

RECEIVED
STATE CONSERVATION COMMISSION
CONSERVATION DIVISION
Wichita, Kansas
MAR 11 1991
03-11-91

25 15 4200

REMEMBER TO:

- File Drill Pit Application (form CDP-1) with Intent to Drill;
- File Completion Form ACO-1 within 120 days of spud date;
- File acreage attribution plat according to field proration orders;
- Notify appropriate district office 48 hours prior to workover or re-entry;
- Submit plugging report (CP-4) after plugging is completed;
- Obtain written approval before disposing or injecting salt water.

PLAT OF ACREAGE ATTRIBUTABLE TO A WELL

State Corporation Commission, Conservation Division
200 Colorado Derby Bldg. Wichita, Kansas 67202

OPERATOR Coastal Oil & Gas Corp. LOCATION OF WELL:
 LEASE Charles 1-25 1650 feet north of SE corner
 WELL NUMBER #1 1980 feet west of SE corner
 FIELD Wildcat SE 1/4 Sec. 25 T 15S R 42 E/W
 COUNTY Wallace
 NO. OF ACRES ATTRIBUTABLE TO WELL 10 IS SECTION X REGULAR IRREGULAR?
 DESCRIPTION OF ACREAGE SE/4 NW/4 SE/4 CORNER BOUNDARY.
 IF IRREGULAR, LOCATE WELL FROM NEAREST

NOTE: If plat depicted is insufficient for your circumstances, you may attach your own scaled or surveyed plat.

PLAT

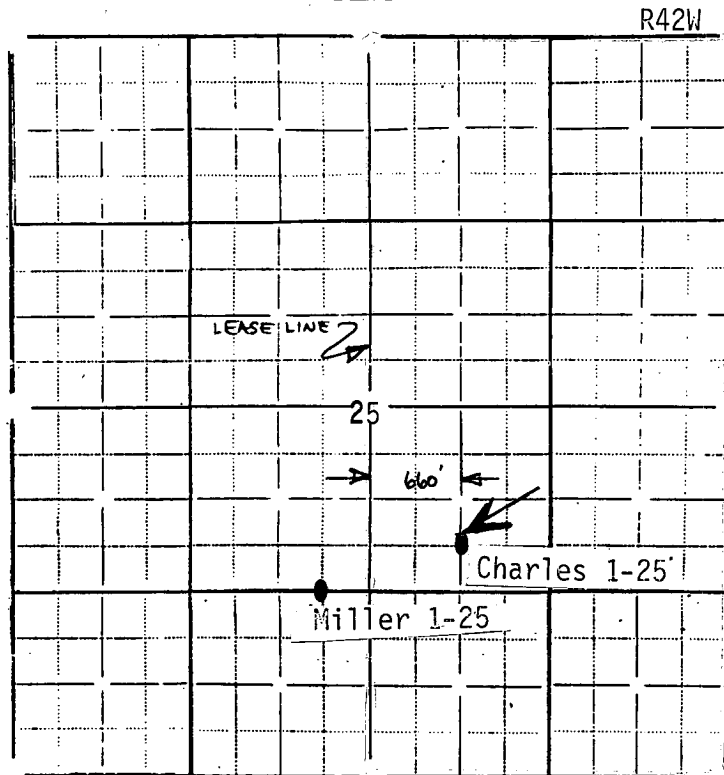

New pool filed for
02/25/91, Miller #1-25
Mississippi interval
Perfs: 5161-5170'

In plotting the proposed location of the well, you must show:

- 1) The manner in which you are using the depicted plat by identifying section lines, i.e. 1 section, 1 section with 8 surrounding partial sections, 4 sections, 16 sections, etc.;
- 2) the well's location relative to the location of other wells producing from the same common source of supply in adjoining drilling units, pursuant to K.A.R. 82-3-108, 82-3-207, 82-3-312, or special orders of the Commission;
- 3) the distance of the proposed drilling location from the section's east and south lines; and
- 4) the distance to the nearest lease or unit boundary line.

I hereby certify that the statements made herein are true and to the best of my knowledge and belief.

Signature of Operator or Agent [Signature]
 Date 03/08/91 Title District Operations Superintendent