

TYPE

NOTICE OF INTENTION TO DRILL

C-1

TO BE FILED WITH ~~THE STATE~~ CORPORATION COMMISSION
PRIOR TO COMMENCEMENT OF WELL

API Number 15-169-20,077
(For office use only) 0000

1. Operator DALE REESE OIL COMPANY
Address 415 E. Prescott, Salina, Kansas 67401
2. Contractor Blackstone Drilling, Inc.
Address Box 1184, McPherson, Kansas 67460
3. Type of Equipment: Rotary Cable Tool _____
4. Well to be Drilled for: Oil Gas _____
Disposal _____ Input _____ Other _____
5. Depth of Deepest Fresh Water within 1 mile None ft.
6. Depth of Municipal Water Well within 3 miles 65 ft.
7. Depth to Protect all Fresh Water 200' ft.
8. Amount of Surface Casing to be set 100' ft.
9. Alternate No. 1 No. 2

Starting Date March 15, 1977

County Saline

Sec 30 Twp 15S S Rge 1W ^E _W
990' NSL & 330' WEL

Spot Location E/2 SE/4

Nearest Lease Line 330' ft.

Lease Name Hess

Well No. 5

Est. Total Depth 2800' ft.

REMARKS:

OPERATOR STATES THAT HE WILL COMPLY WITH K. S. A. 55-128
DALE REESE OIL COMPANY

Signature of Operator

BY: *[Signature]*



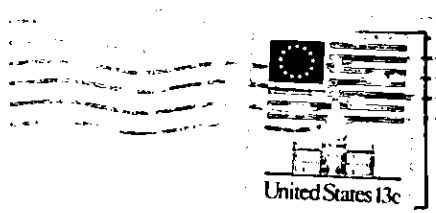

**State Corporation Commission of Kansas
Conservation Division**

~~P.O. Box 17027~~

Wichita, Kansas ~~67217~~

New Address
245 North Water
Wichita, Kansas 67202

RECEIVED
STATE CORPORATION COMMISSION

MAR 11 1977
3-11-77
CONSERVATION DIVISION
Wichita, Kansas

(IF PREFERRED, MAIL IN ENVELOPE)