

EFFECTIVE DATE: 7-6-94  
DISTRICT # 1  
SEAT Yes No

State of Kansas  
NOTICE OF INTENTION TO DRILL

15-071-20630-0000 FORM MUST BE SIGNED  
"CORRECTION" ALL BLANKS MUST BE FILLED

Must be approved by the K.C.C. five (5) days prior to commencing well

Expected Spud Date October 9, 1994  
month day year

Spot Approx. E/2 SW/4 Sec 11.. Top .17. S. Rg .43. East West

OPERATOR: License # 30841  
Name: Consolidated Oil & Gas, Inc.  
Address: 410 17th St. Suite #2300  
City/State/Zip: Denver, CO 80202  
Contact Person: Jim Waechter  
Phone: (303)-893-1225

\* 1280 feet from South / North line of Section  
3310 feet from East / West line of Section  
IS SECTION X REGULAR IRREGULAR

(NOTE: Locate well on the Section Plat on Reverse Side)

County: Greeley

Lessee Name: T-Rex Well #: 3

Field Name: \_\_\_\_\_

Is this a Prorated/Spaced Field? yes X no

Target Formation(s): Morrow

Nearest lease or unit boundary: 900

Ground Surface Elevation: 3867 feet MSL

Water well within one-quarter mile: yes X no

Public water supply well within one mile: yes X no

Depth to bottom of fresh water: 180'

Depth to bottom of usable water: 1900'

Surface Pipe by Alternate: 1 X 2

Length of Surface Pipe Planned to be set: 400'

Length of Conductor pipe required: NA

Projected Total Depth: 5600'

Formation at Total Depth: Morrow

Water Source for Drilling Operations: \_\_\_\_\_

well X farm pond other

DWR Permit #: \_\_\_\_\_

Will Cores Be Taken? yes X no

If yes, proposed zones: \_\_\_\_\_

Well Drilled For: Well Class: Type Equipment:  
X Oil Enh Rec Infield X Mud Rotary  
Gas Storage Pool Ext. Air Rotary  
OWMO Disposal Wildcat Cable  
Seismic # of Holes Other

If OWMO: old well information as follows:

Operator: \_\_\_\_\_

Well Name: \_\_\_\_\_

Comp. Date: \_\_\_\_\_ Old Total Depth \_\_\_\_\_

Directional, Deviated or Horizontal wellbore? yes X no

If yes, true vertical depth: \_\_\_\_\_

Bottom Hole Location: \_\_\_\_\_

WAS: 3310' FEL; 1200' FSL; NW-SE SW SW AFFIDAVIT

IS: 1280 FSL; 3310 FEL; APE/2-SW

The undersigned hereby affirms that the drilling, completion and eventual plugging of this well will comply with K.S.A. 55-101, et. seq.

RECEIVED  
STATE CORPORATION COMMISSION

It is agreed that the following minimum requirements will be met:

1. Notify the appropriate district office prior to spudding of well;
2. A copy of the approved notice of intent to drill shall be posted on each drilling rig;
3. The minimum amount of surface pipe as specified below shall be set by circulating cement to the top; in all cases surface pipe shall be set through all unconsolidated materials plus a minimum of 20 feet into the underlying formation;
4. If the well is dry hole, an agreement between the operator and the district office on plug length and placement is necessary prior to plugging;
5. The appropriate district office will be notified before well is either plugged or production casing is cemented in;
6. IF AN ALTERNATE II COMPLETION, PRODUCTION PIPE SHALL BE CEMENTED FROM BELOW ANY USABLE WATER TO SURFACE WITHIN 120 DAYS OF SPUD DATE. IN ALL CASES, NOTIFY DISTRICT OFFICE PRIOR TO ANY CEMENTING.

OCT 06 1994

I hereby certify that the statements made herein are true and to the best of my knowledge and belief.

Date: 10-4-94 Signature of Operator or Agent: \_\_\_\_\_ Agent

FOR KCC USE:  
API # 15- 071-20,630-00-00  
Conductor pipe required NA feet  
Minimum surface pipe required 200' feet per Alt. X  
Approved by: DPW 10-7-94 / ORIG-CB 7-1-94  
This authorization expires: 1-1-95  
(This authorization void if drilling not started within 6 months of effective date.)  
Spud date: \_\_\_\_\_ Agent: \_\_\_\_\_

REMEMBER TO:

- File Drill Plat Application (form CDP-1) with Intent to Drill;
- File Completion Form ACO-1 within 120 days of spud date;
- File acreage attribution plat according to field prorations orders;
- Notify appropriate district office 48 hours prior to workover or re-entry;
- Submit plugging report (CP-4) after plugging is completed;
- Obtain written approval before disposing or injecting salt water.

Mail to: Conservation Division, 200 Colorado Derby Building, 202 W. First St., Wichita, Kansas 67202-1286

11  
17  
43W

IN ALL CASES PLOT THE INTENDED WELL ON THE PLAT BELOW.

**PLAT OF ACREAGE ATTRIBUTABLE TO A WELL IN A PRORATED OR SPACED FIELD**

If the intended well is in a prorated or spaced field, please fully complete this side of the form. If the intended well is in a prorated or spaced field complete the plat below showing that the well will be properly located in relationship to other wells producing from the common source of supply. Please show all the wells within 1 mile of the boundaries of the proposed acreage attribution unit for gas wells and within 1/2 mile of the boundaries of the proposed acreage attribution unit for oil wells.

API NO. 15- \_\_\_\_\_  
 OPERATOR \_\_\_\_\_  
 LEASE \_\_\_\_\_  
 WELL NUMBER \_\_\_\_\_  
 FIELD \_\_\_\_\_

LOCATION OF WELL: COUNTY \_\_\_\_\_  
 \_\_\_\_\_ feet from south/north line of section  
 \_\_\_\_\_ feet from east/west line of section  
 SECTION \_\_\_\_\_ TWP \_\_\_\_\_ RG \_\_\_\_\_

NUMBER OF ACRES ATTRIBUTABLE TO WELL \_\_\_\_\_  
 QTR/QTR/QTR OF ACREAGE \_\_\_\_\_

IS SECTION \_\_\_\_\_ REGULAR or \_\_\_\_\_ IRREGULAR  
IF SECTION IS IRREGULAR, LOCATE WELL FROM NEAREST CORNER BOUNDARY.

Section corner used: \_\_\_\_\_ NE \_\_\_\_\_ NW \_\_\_\_\_ SE \_\_\_\_\_ SW

**PLAT**

(Show location of the well and shade attributable acreage for prorated or spaced wells.)  
 (Show footage to the nearest lease or unit boundary line.)

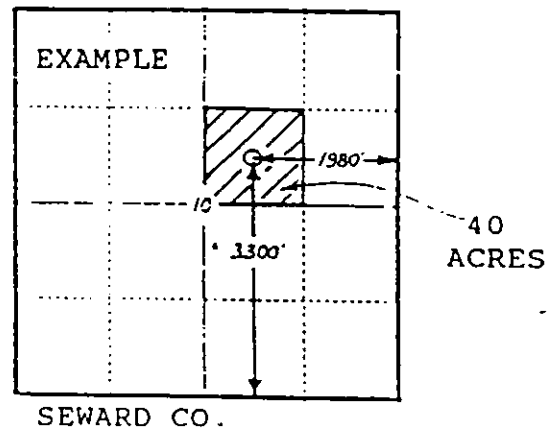
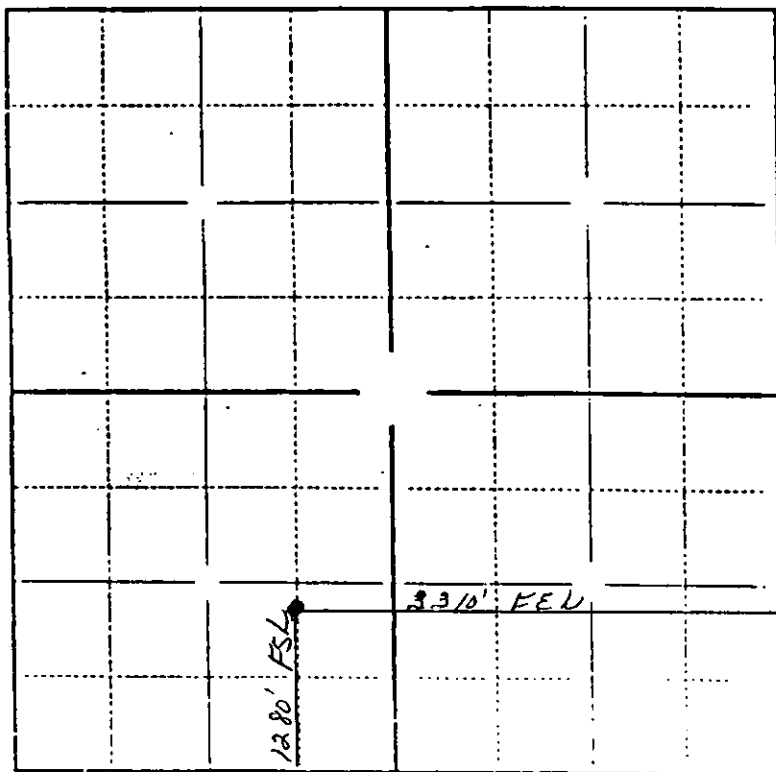

In plotting the proposed location of the well, you must show:

- 1) The manner in which you are using the depicted plat by identifying section lines, i.e. 1 section, 1 section with 8 surrounding sections, 4 sections, etc.;
- 2) the distance of the proposed drilling location from the section's south/north and east/west lines; and
- 3) the distance to the nearest lease or unit boundary line.