

**KANSAS CORPORATION COMMISSION
OIL & GAS CONSERVATION DIVISION
CLOSURE OF SURFACE PIT**

Form CDP-4
April 2004
Form must be Typed

Operator Name: PIONEER EXPLORATION, LTD.	License Number: 32825
Operator Address: 15603 Kuykendahl Suite 200, Houston, TX 77090	
Contact Person: John Houghton	Phone Number: (281) 893 - 9400 x 256
Permit Number (API No. if applicable): 15-095-22073-00-00	Lease Name & Well No.: Morris-Wolf-Keimig #7-35
Type of Pit: <input type="checkbox"/> Emergency Pit <input type="checkbox"/> Burn Pit <input type="checkbox"/> Settling Pit <input checked="" type="checkbox"/> Drilling Pit <input type="checkbox"/> Workover Pit <input type="checkbox"/> Haul-Off Pit	Pit Location (QQQQ): SE - SE - NE - Sec. 35 Twp. 30S R. 9 <input type="checkbox"/> East <input checked="" type="checkbox"/> West 2715 Feet from <input type="checkbox"/> North / <input checked="" type="checkbox"/> South Line of Section 330 Feet from <input checked="" type="checkbox"/> East / <input type="checkbox"/> West Line of Section Kingman County

Date of closure: 10/12/07

Was an artificial liner used? Yes No

If no, how were the sides and bottom sealed to prevent downward migration of the pit contents?

OK'd by KCC man- Bentonite

**RECEIVED
KANSAS CORPORATION COMMISSION
OCT 22 2007
CONSERVATION DIVISION
WICHITA, KS**

Abandonment procedure of pit:

Sucked Water Out, Allowed to Dry and Covered

The undersigned hereby certifies that he / she is Production Engineer for Pioneer Exploration, LTD (Co.),
a duly authorized agent, that all information shown hereon is true and correct to the best of his / her knowledge and belief.

John C Houghton

Signature of Applicant or Agent

Subscribed and sworn to me on this 18th day of October, 2007

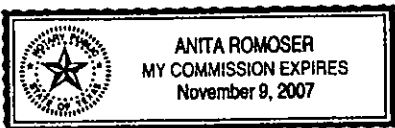

Anita Romoser

Notary Public

My Commission Expires: 11/9/07

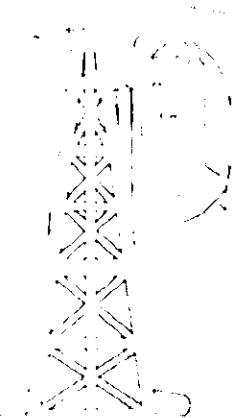

PIONEER

EXPLORATION, LTD.

October 18, 2007

**Kansas Corporation Commission
Conservation Division
130 S. Market – Room 2078
Wichita, Kansas 67202**

RE: Pit Closure of the Drilling Pit for the Morris-Wolf-Keimig #7-35

Pioneer Exploration, Ltd. is submitting the form CDP-4 to show that the drilling pit used for the Morris-Wolf-Keimig #7-35's drilling operations has been closed on 10/12/07.

****This same pit was also used as a haul-off pit for the Lloyd Wells #10-17 [API #15-095-22085] drilling operations. If additional paperwork is needed to be filed or if the submitted paperwork needs to be amended because of this, please let me know.**

Included in this Submission:
CDP-4

If additional information is needed, please contact me.

Sincerely,

John Houghton
Production Engineer

Phone : 281-893-9400 ext 256
Cell : 832-276-4430
Fax : 281-893-7629

RECEIVED
KANSAS CORPORATION COMMISSION
OCT 22 2007
CONSERVATION DIVISION
WICHITA, KS