

STATE OF KANSAS  
STATE CORPORATION COMMISSION  
200 Colorado Derby Building  
Wichita, Kansas 67202

WELL PLUGGING RECORD  
K.A.R.-82-3-117

API NUMBER 15-009-24,459-0000

LEASE NAME Kenny Peters

TYPE OR PRINT  
NOTICE: Fill out completely  
and return to Cons. Div.  
office within 30 days.

WELL NUMBER #1

1970' FNL  
3300 Ft. from S Section Line

742' FNL  
4540 Ft. from E Section Line

LEASE OPERATOR L. D. Drilling, Inc.

SEC. 24 TWP. 20S RGE. 11 (X) or (W)

ADDRESS R.R. 1 Box 183 B Great Bend, KS. 67530

COUNTY Barton

PHONE# (316) 793-3051 OPERATORS LICENSE NO. 6039

Date Well Completed 1-29-91

Character of Well D&A

Plugging Commenced 1-29-91 6:00 PM

(Oil, Gas, D&A, SWD, Input, Water Supply Well)

Plugging Completed 1-29-91 9:30 PM

The plugging proposal was approved on January 29, 1991 (date)

by Glen Barlow (KCC District Agent's Name).

Is ACO-1 filed? yes If not, Is well log attached? \_\_\_\_\_

Producing Formation \_\_\_\_\_ Depth to Top \_\_\_\_\_ Bottom \_\_\_\_\_ T.D. 3257'

Show depth and thickness of all water, oil and gas formations.

OIL, GAS OR WATER RECORDS			CASING RECORD			
Formation	Content	From	To	Size	Put in	Pulled out
surface		0	275'	8 5/8"	275'	none

RECEIVED  
STATE CORPORATION COMMISSION  
4-2-91  
APR 02 1991  
DIVISION  
Wichita, Kansas

Describe in detail the manner in which the well was plugged, indicating where the mud fluid was placed and the method or methods used in introducing it into the hole. If cement or other plugs were used, state the character of same and depth placed, from \_\_\_ feet to \_\_\_ feet each set.

25 sx. @ 3200', 25 sx. @ 440', 75 sx. @ 350', 10 sx. @ 40', 15 sx. in rathole,  
15 sx. in water well Total: 165 sx. 60/40 Pozmix, 6% Gel 1/4# floseal per sack

(If additional description is necessary, use BACK of this form.)

Name of Plugging Contractor L. D. Drilling, Inc. License No. 6039

Address Great Bend, KS. 67530

NAME OF PARTY RESPONSIBLE FOR PLUGGING FEES: L. D. Drilling, Inc.

STATE OF KANSAS COUNTY OF BARTON, ss.

Greg Davidson (Employee of Operator) or (~~Operator~~) of above-described well, being first duly sworn on oath, says: That I have knowledge of the facts, statements, and matters herein contained and the log of the above-described well as filed that the same are true and correct, so help me God.

(Signature) Greg Davidson

(Address) Great Bend, KS. 67530

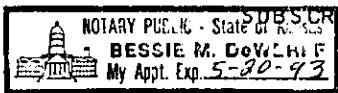

SUBSCRIBED AND SWORN TO before me this 15th day of March, 19 91

Bessie M. DeWerff  
Notary Public  
Bessie M. DeWerff

My Commission Expires: 5-20-93

RECEIVED

OCT 18 2011

L.D. DRILLING, INC.  
RSP LEASE  
NW 1/4, SECTION 24, T20S, R11W  
BARTON COUNTY, KANSAS

Directions:

From the intersection of Highway 56-96 and a paved road at the east edge of Ellinwood, Kansas go 1.0 miles East on Highway 56-96. Then go 3.0 miles South on a county road to the NW corner of Section 24, then go 0.37 miles South to a flagged cattle-guard on the east side of road, then go 0.14 miles East to location.

KCC WICHITA

GRAVEL (SE. 40 ROAD) ROAD

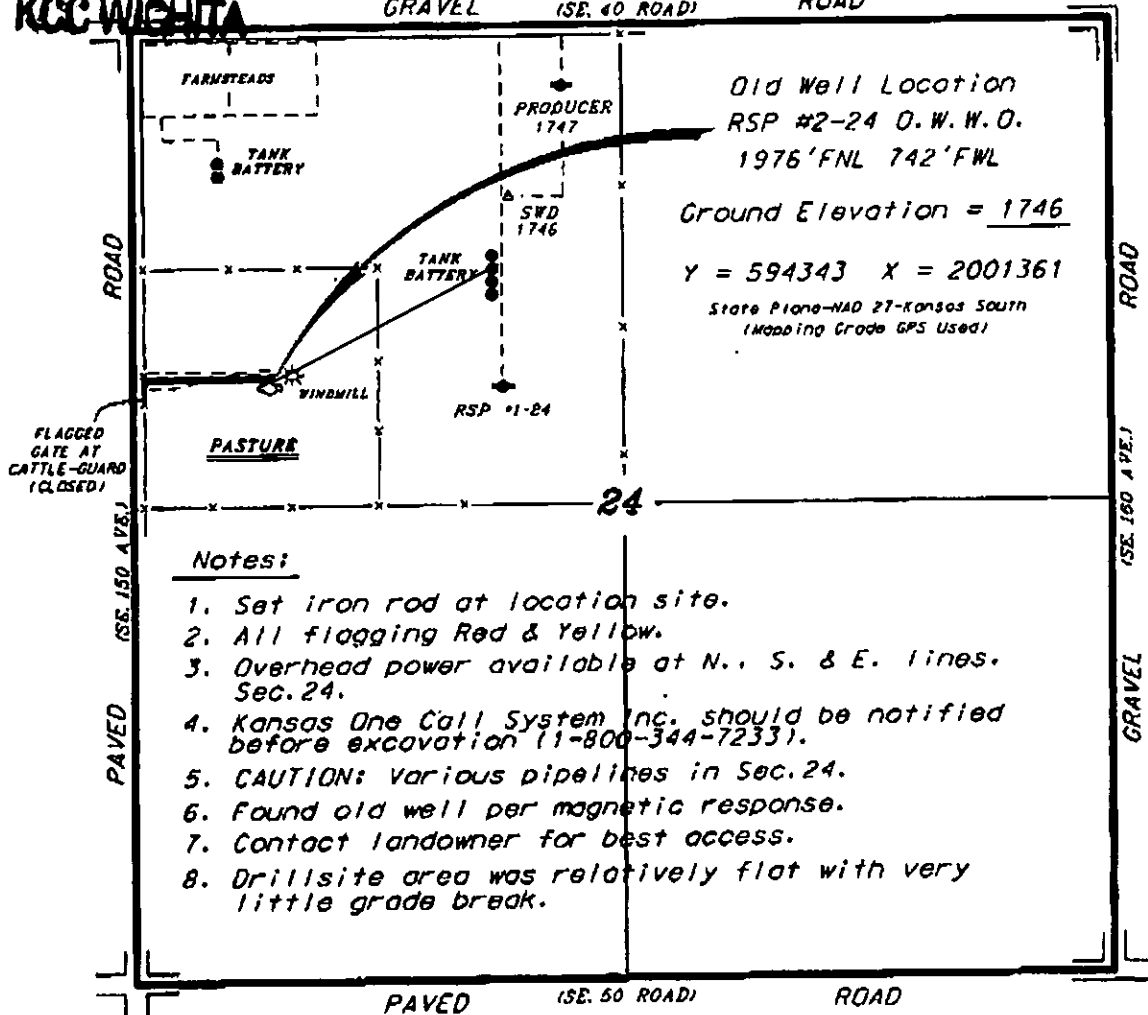

Notes:

1. Set iron rod at location site.
2. All flagging Red & Yellow.
3. Overhead power available at N., S. & E. lines. Sec. 24.
4. Kansas One Call System Inc. should be notified before excavation (1-800-344-7233).
5. CAUTION: Various pipelines in Sec. 24.
6. Found old well per magnetic response.
7. Contact landowner for best access.
8. Drillsite area was relatively flat with very little grade break.

W ingress and egress to location as shown on this plat is for usage only and may not be legally opened for public use. Contact landowner, tenant and county road department for access.

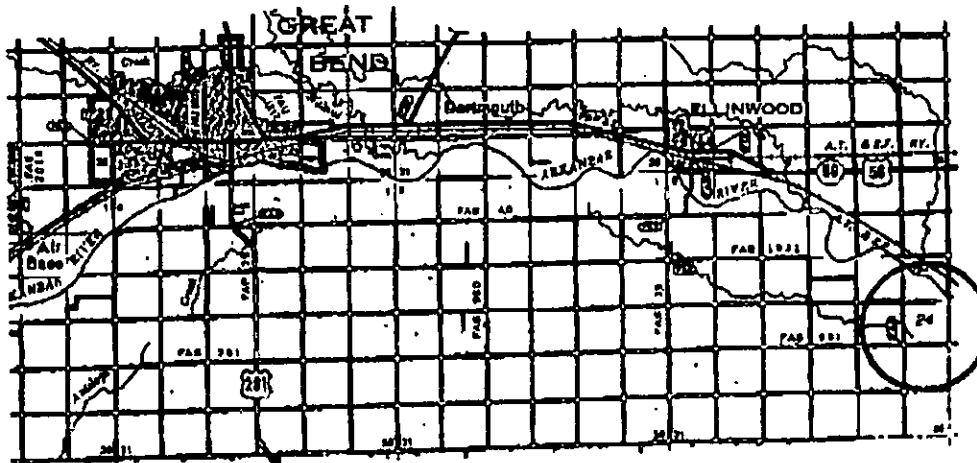

\* Controlling data is based upon the best maps and photographs available to us and upon a regular section of land containing 64 acres.  
 \* Approximate section lines are determined using the normal standard of care of a licensed surveyor practicing in the state of Kansas. The section corners, which establish the precise section lines, were not necessarily located and the exact location of the drillsite location in the section is not guaranteed. Therefore, the user of this service and accepting this plat and all other parties relying hereon agree to hold Central Kansas Oilfield Services, Inc., its officers and employees harmless from all claims, costs and expenses and said parties released from any liability and indemnity or consequential damages.  
 \* Elevations derived from National Geodetic Vertical Datum.

October 14, 2011