

TYPE

NOTICE OF INTENTION TO DRILL

C-1

**TO BE FILED WITH THE STATE CORPORATION COMMISSION
PRIOR TO COMMENCEMENT OF WELL**

API Number 15-169-20,078
(For office use only) - 0000

1. Operator Melland Drilling, Inc.

Starting Date July 26, 1977

Address Box 783, McPherson, Kansas 67460

County Saline

2. Contractor Blackstone Drilling, Inc.

Sec 8 Twp 16 S Rge 1W ^EW

Address Box 1184, McPherson, Kansas 67460

Spot Location SE/4 NE/4 NW/4

3. Type of Equipment: Rotary X Cable Tool _____

Nearest Lease Line 330' ft.

4. Well to be Drilled for: Oil X Gas _____

Lease Name Carrie Swisher

Disposal _____ Input _____ Other _____

5. Depth of Deepest Fresh Water within 1 mile None ft.*

Well No. 1

6. Depth of Municipal Water Well within 3 miles None ft.

7. Depth to Protect all Fresh Water 200' ft.

8. Amount of Surface Casing to be set 100' ft.

Est. Total Depth 2700' ft.

9. Alternate No. 1 _____ No. 2 X

REMARKS:

**OPERATOR STATES THAT HE WILL COMPLY WITH K. S. A. 55-128
MELLAND DRILLING, INC.**

Signature of Operator BY: Johnnie L. Schmidt



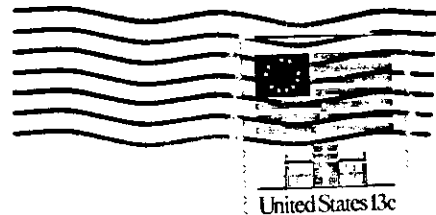

**State Corporation Commission of Kansas
Conservation Division**

~~████████████████████~~

Wichita, Kansas ██████████

New Address
245 North Water
Wichita, Kansas 67202

7-22-77

(IF PREFERRED, MAIL IN ENVELOPE)