

CONFIDENTIAL ORIGINAL

6/2/90

SIDE ONE

RELEASED

STATE CORPORATION COMMISSION OF KANSAS OIL & GAS CONSERVATION DIVISION WELL COMPLETION OR RECOMPLETION FORM

API NO. 15-15-171-20,385-0000 SCOTT County... FROM CONFIDENTIAL

Operator: License # 3988 Name SLAWSON EXPLORATION COMPANY, INC. Address 104 S. Broadway Wichita, Kansas 67202

3240 Ft North from Southeast Corner of Section 4620 Ft West from Southeast Corner of Section (Note: Locate well in section plat below)

Purchaser

Lease Name RODENBERG "K" Well # 1

Operator Contact Person Jim Remsberg Phone (316) 263-3201

Field Name Wildcat

Producing Formation

Elevation: Ground 2946 KB 2951

Contractor: License # 6039 Name L. D. DRILLING, INC.

RECEIVED STATE CORPORATION COMMISSION

Wellsite Geologist Bill Stout Phone (316) 685-9160

JUN - 2 1989

CONSERVATION DIVISION Wichita, Kansas

Designate Type of Completion New Well Re-Entry Workover

Oil SWD Temp Abd Gas Inj Delayed Comp Dry Other (Core, Water Supply etc.)

JUN 13 1989 KANSAS GEOLOGICAL SURVEY WICHITA BRANCH

If ONWO: old well info as follows: Operator Well Name Comp. Date Old Total Depth

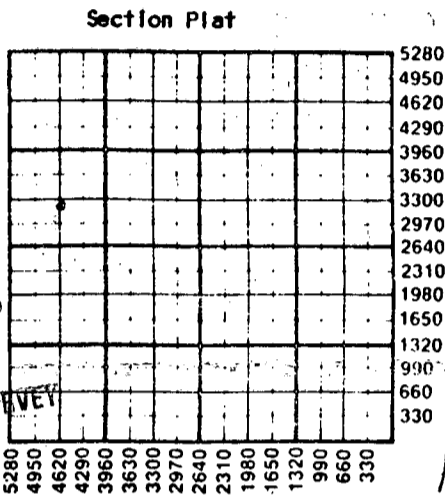

ALT II DPA

WELL HISTORY

Drilling Method: Mud Rotary Air Rotary Cable Spud Date 4-26-89 Date Reached TD 5-4-89 Completion Date 5-5-89 Total Depth 4660 PBDT

WATER SUPPLY INFORMATION Disposition of Produced Water: Disposal Docket # Repressuring

Questions on this portion of the ACO-1 call: Water Resources Board (913) 296-3717 Source of Water: Division of Water Resources Permit # 00697400A

INSTRUCTIONS: This form shall be completed in triplicate and filed with the Kansas Corporation Commission, 200 Colorado Derby Building, Wichita, Kansas 67202, within 120 days of the spud date of any well.

All requirements of the statutes, rules and regulations promulgated to regulate the oil and gas industry have been fully complied with and the statements herein are complete and correct to the best of my knowledge.

Signature James C. Remsberg Title James C. Remsberg, Operations Mgr Date 05/30/89

Subscribed and sworn to before me this 30th day of May 1989 Notary Public Elizabeth Cochran

ELIZABETH COCHRAN NOTARY PUBLIC STATE OF KANSAS My Appl. Exp. 7-8-90

K.C.C. OFFICE USE ONLY Letter of Confidentiality Attached Wireline Log Received Drillers Timelog Received Distribution KCC SWD/Rep NGPA KGS Plug Other (Specify)

Sec. 16 Twp. 17 Rge. 31D

Operator Name SLAWSON EXPLORATION COMPANY, INC. Lease Name RODENBERG, W. Well # 1

Sec. 16 Twp. 17S Rge. 31 East West County SCOTT

RELEASED SEP 24 1990

WELL LOG

FROM CONFIDENTIAL

INSTRUCTIONS: Show important tops and base of formations penetrated. Detail all cores. Report all drill stem tests giving interval tested, time tool open and closed, flowing and shut-in pressures, whether shut-in pressure reached static level, hydrostatic pressures, bottom hole temperature, fluid recovery, and flow rates if gas to surface during test. Attach extra sheet if more space is needed. Attach copy of log.

Drill Stem Tests Taken [X] Yes [] No
Samples Sent to Geological Survey [X] Yes [] No
Cores Taken [] Yes [X] No

Formation Description [] Log [] Sample

Name Top Bottom

DST #1 (4347-4392) Altamont A,B 30-45-45-60 Wk B1. Rec: 70' HOCM (70%O, 30%M) IFP 10-20, FFP 20-30, ISIP 886, FSIP 817, HP 2230-2230, Temp 121°. DST #2 (4550-4576) Cher Sand 30-20-20-20 Wk B1, died. Rec: 15' drlg mud. IFP 10-15, FFP 20-20, ISIP 50, FSIP 40, HP 2319-2319, temp 120°

ELEVATION: 2946 GR 2951 KB

FORMATION DATA: (Log)
Anhy. 2297 (+654)
B/Anhy 2316 (+635)
Heeb 3901 (-950)
Lans. 3942 (-991)
70' 4030 (-1079)
Mun Cr 4112 (-1161)
Stk 4208 (-1257)
Marm 4322 (-1371)
L/Cher 4488 (-1537)
JZ 4529 (-1578)
Cher SD 4554 (-1603)
Miss 4575 (-1624)
LTD 4662 (-1711)

CASING RECORD [] New [] Used
Report all strings set-conductor, surface, intermediate, production, etc.
Purpose of String Size Hole Size Casing Weight Setting Type of #Sacks Type and Percent
Drilled Set (in O.D.) Lbs/Ft. Depth Cement Used Additives
Surface 12 1/4" 8 5/8" 28# 352' 60/40 Pozmix 185 2% Gel, 3% UC
PERFORATION RECORD Acid, Fracture, Shot, Cement Squeeze Record
Shots Per Foot Specify Footage of Each Interval Perforated (Amount and Kind of Material Used) Depth
TUBING RECORD Size Set At Packer at Liner Run [] Yes [] No
Date of First Production Producing Method [] Flowing [] Pumping [] Gas Lift [] Other (explain)
Estimated Production Oil Gas Water Gas-Oil Ratio Gravity
Per 24 Hours bbls MCF Bbls CFPB

METHOD OF COMPLETION

Production Interval

Disposition of gas: [] Vented [] Open Hole [] Perforation
[] Sold [] Other (Specify)
[] Used on Lease [] Dually Completed [] Commingled

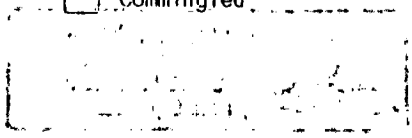

5/10/90

RELEASED

SEP 24 1990

ORIGINAL

FROM CONFIDENTIAL
DRILLER'S WELL LOG

15-171-20385-00-00

0	-	352	Surface
352	-	440	Clay & sand
440	-	2670	Shale
2670	-	3125	Lime & Shale
3125	-	3520	Lime
3520	-	3835	Lime & Shale
3835	-	3990	Lime
3990	-	4079	Lime & Shale
4079	-	4285	Lime
4285	-	4615	Lime & Shale
4615	-	4660	Lime
		4660	RTD

SLAWSON EXPLORATION COMPANY, INC.
RODENBERG "K" #1
C SW NW Sec. 16-17-31
SCOTT COUNTY, KS.

ELEVATION: 2946 GR 2951 KB

FORMATION DATA: (Log)

Anhy.	2297 (+654)
B/Anhy	2316 (+635)
Heeb	3901 (-950)
Lans.	3942 (-991)
70'	4030 (-1079)
Mun Cr	4112 (-1161)
Stk	4208 (-1257)
Marm	4322 (-1371)
L/Cher	4488 (-1537)
JZ	4529 (-1578)
Cher SD	4554 (-1603)
Miss	4575 (-1624)
LTD	4662 (-1711)

SURFACE CASING:

8 5/8" set at 352' W/185 sx. 60/40
Pozmix, 2% Gel, 3% CC

MAY 12 1989
KANSAS GEOLOGICAL SURVEY
WICHITA BRANCH

AFFIDAVIT

MAY 10 1989
Wichita, Kansas

STATE OF KANSAS ss
COUNTY OF BARTON

GREG DAVIDSON of lawful age, does swear and state that the facts and statements herein are true and correct to the best of his knowledge.

Greg Davidson
Greg Davidson

Subscribed and sworn to before me this 9th day of May, 1989

My Commission expires: 5-20-89

Bessie M. DeWerff
Notary Public: Bessie M. DeWerff

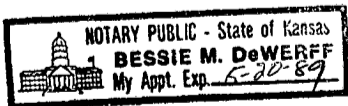

RELEASED

SEP 24 1990

CONFIDENTIAL
ORIGINAL

FROM CONFIDENTIAL

DRILLER'S WELL LOG

15-171-20385-00-00

0	-	352	Surface
352	-	440	Clay & sand
440	-	2670	Shale
2670	-	3125	Lime & Shale
3125	-	3520	Lime
3520	-	3835	Lime & Shale
3835	-	3990	Lime
3990	-	4079	Lime & Shale
4079	-	4285	Lime
4285	-	4615	Lime & Shale
4615	-	4660	Lime
		4660	RTD

SLAWSON EXPLORATION COMPANY, INC.
 RODENBERG "K" #1
 C SW NW Sec. 16-17-31
 SCOTT COUNTY, KS.

ELEVATION: 2946 GR 2951 KB

FORMATION DATA: (Log)

Anhy.	2297 (+654)
B/Anhy	2316 (+635)
Heeb	3901 (-950)
Lans.	3942 (-991)
70'	4030 (-1079)
Mun Cr	4112 (-1161)
Stk	4208 (-1257)
Marm	4322 (-1371)
L/Cher	4488 (-1537)
JZ	4529 (-1578)
Cher SD	4554 (-1603)
Miss	4575 (-1624)
LTD	4662 (-1711)

RECEIVED
STATE CORPORATION COMMISSION

JUN -2 1989

CONSERVATION DIVISION
Wichita, Kansas

SURFACE CASING:

8 5/8" set at 352' W/185 sx. 60/40
Pozmix, 2% Gel, 3% CC

A F F I D A V I T

STATE OF KANSAS ss
COUNTY OF BARTON

GREG DAVIDSON of lawful age, does swear and state that the facts and statements herein are true and correct to the best of his knowledge.

Greg Davidson
Greg Davidson

Subscribed and sworn to before me this 9th day of May, 1989

My Commission expires: 5-20-89

Bessie M. DeWerff
Notary Public: Bessie M. DeWerff

