

STATE OF KANSAS
STATE CORPORATION COMMISSION
200 Colorado Derby Building
Wichita, Kansas 67202

WELL PLUGGING RECORD
K.A.R.-82-3-117

API NUMBER 15-135-22,988-0000

LEASE NAME McVicker

WELL NUMBER #1

TYPE OR PRINT
NOTICE: Fill out completely
and return to Coas. Div.
office within 30 days.

1980 1954 Ft. from S Section Line
660 669 Ft. from E Section Line

SEC. 31 TWP. 20S RGE. 25 (E) or (W)

COUNTY Ness

Date Well Completed 2/19/86

Plugging Commenced 8/25/94

Plugging Completed 8/25/94

LEASE OPERATOR Vess Oil Corporation
8100 E. 22nd Street North, Bldg. 300
ADDRESS Wichita, KS 67226

PHONE/G16) 682-1537 OPERATORS LICENSE NO. 5030

Character of Well Oil

(Oil, Gas, O&A, SWD, Input, Water Supply Well)

The plugging proposal was approved on August 25, 1994 (date)

by Steve Middleton Dodge City (KCC District Agent's Name).

Is ACO-1 filed? Yes if not, is well log attached? _____

Producing Formation Mississippi Depth to Top 4374' Bottom 4379' T.O. 4885'

Show depth and thickness of all water, oil and gas formations.

OIL, GAS OR WATER RECORDS

CASING RECORD

Formation	Content	From Surf	To	Size	Put in	Pulled out
		Surf	617'	8-5/8	617'	None-Cement to surface
		Surf	466'	5-1/2	466'	None-Cement to surface

Describe in detail the manner in which the well was plugged, indicating where the mud fluid was placed and the method or methods used in introducing it into the hole. If cement or other plug were used, state the character of same and depth placed, from feet to feet each set
Pumped 300# hulls followed by 312 sx 65/35 Poz w/8% gel. Pressured to 500#. Cemented from TD to surface.

Name of Plugging Contractor L. D. Drilling, Inc. License No. 6039

Address Route 1, Box 183-B, Great Bend, KS 67530

RECEIVED
STATE CORPORATION COMMISSION
SEP 09 1994

NAME OF PARTY RESPONSIBLE FOR PLUGGING FEES: Vess Oil Corporation

STATE OF Kansas COUNTY OF Barton, ss.

Mike Kasselmann (Employee of Operator) or (Operator) of above-described well, being first duly sworn on oath, says: That I have knowledge of the facts statements, and matters herein contained and the log of the above-described well as filed that the same are true and correct, so help me God.

(Signature) Mike Kasselmann

(Address) R.R. 1 Box 183 B Great Bend, KS.67530

SUBSCRIBED AND SWORN TO before me this 6th day of September, 1994

Bessie M. DeWerff
Notary Public
Bessie M. DeWerff

My Commission Expires: 5-20-97

USE ONLY ONE SIDE OF EACH FORM

NOTARY PUBLIC - State of Kansas
BESSIE M. DEWERFF
My Appl. Exp. 5-20-97

API# 15-135-22988-0000

Schlumberger

DUAL INDUCTION SFL W/GR

CSU

Field Log

COMPANY: BHP PETROLEUM (AMERICAS), INC.

WELL: MCVICKER #1

FIELD: NEW FIELD

COUNTY: NESS

STATE: KANSAS

NATION: USA

LOCATION: C NE SE

SEC: 31 1980' FSL & 660' FEL
TWP: 20 S

RGE: 25 W

PERMANENT DATUM: G.L.
ELEV. OF PERM. DATUM: 2399.0 F
LOG MEASURED FROM: K.B.
5.0 F ABOVE PERM. DATUM
DRLG. MEASURED FROM: K.B.

ELEVATIONS-
KB: 2404.0 F
DF: 2403.0 F
GL: 2399.0 F

DATE: 21 JAN 86
RUN NO: 1

DEPTH-DRILLER: 4885.0 F
DEPTH-LOGGER: 4879.0 F
BTM. LOG INTERVAL: 4873.0 F
TOP LOG INTERVAL: 617.0 F

CASING-DRILLER: 614 F
CASING-LOGGER: 617 F
CASING: 8 5/8"
WEIGHT: 24.00 LB/F
BIT SIZE: 7 7/8"
DEPTH: 4885 F

RECEIVED
STATE CORPORATION COMMISSION

JUL 15 1994

CONSERVATION DIVISION
Wichita, Kansas

TOPOGRAPHIC LAND SURVEYORS

6709 NORTH CLASSEN BLVD., OKLA. 73116 • LOCAL (405) 843-4847 • OUT O E (800) 654-3219
 Cert. of Authorization No. LS-99, Exp. Dec 31, 2011

NESS County, Kansas

1954' FSL-669' FEL Section 31 Township 20S Range 25W P.M.

CORNER COORDINATES ARE TAKEN FROM POINTS SURVEYED IN THE FIELD.

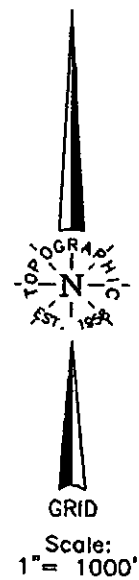
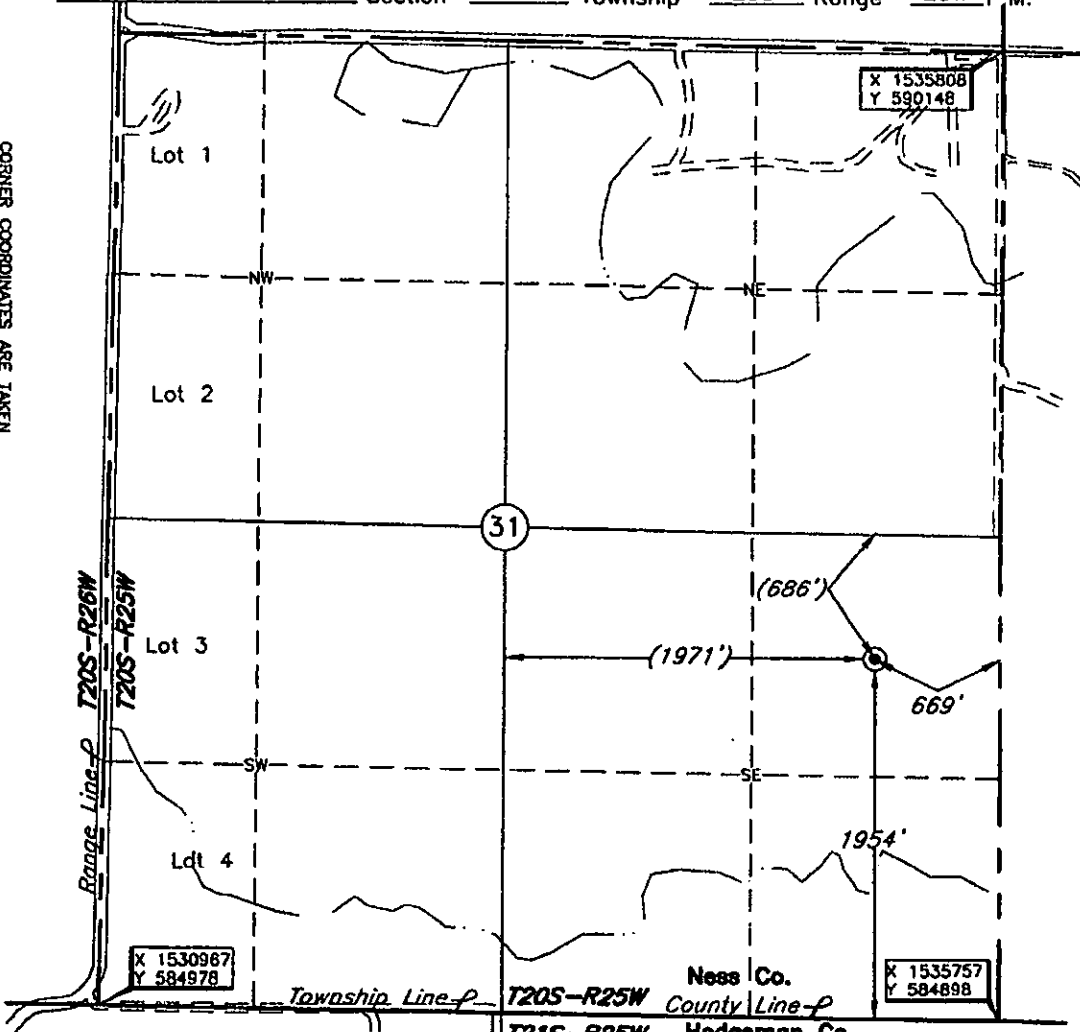

This location has been very carefully staked on the ground according to the best official survey records, maps, and photographs available to us, but its accuracy is not guaranteed. Review this plat and notify us immediately of any possible discrepancy.

Distances shown in (parenthesis) are calculated based upon the Quarter Section being 2640 feet, and have not been measured.

Operator: REDLAND RESOURCES, INC.

Lease Name: MCVICKER

Well No.: 1

ELEVATION:
2398' Gr. at Stake

Topography & Vegetation: Old well in level wheat field

Good Drill Site? Yes Reference Stakes or Alternate Location Stakes Set None

Best Accessibility to Location From East
 Distance & Direction from Hwy Jct or Town From St. Hwy. 96 at Beeler, Ok., go ±0.5 mile East, then 11 miles South, then 3 miles East, then 1 mile South, then 1 mile East to the NE Cor. of Sec. 31-T20S-R25W

The following information was gathered using a GPS receiver Accuracy ±2-3 Meters.

GPS
 DATUM: NAD-27
 LAT: 38°16'02.3"N
 LONG: 100°07'09.5"W
 STATE PLANE COORDINATES:
 ZONE: KS SOUTH
 X: 1535107
 Y: 586863

Date of Drawing: Nov. 4, 2011
 Invoice # 175030 Date Staked: Oct. 28, 2011 LC

CERTIFICATE:
 I, T. Wayne Fisch a Licensed Land Surveyor and an authorized agent of Topographic Land Surveyors, do hereby certify that the above described well location was surveyed and staked on the ground as shown herein.
 Kansas Reg. No. 1213

