

15-169-00152-00-00

STATE OF KANSAS  
STATE CORPORATION COMMISSION  
CONSERVATION DIVISION  
800 BITTING BUILDING  
WICHITA, KANSAS

WELL PLUGGING APPLICATION FORM

Well Location NW SW SE Sec. 31 Twp. 14S Rge. 2W (E) (W)

Field Name (if any) Wildcat County Saline

Lease (Farm Name) Millikin Well No. 1

- Was well log filed with application? No If not, explain circumstances and give available data (Use an additional sheet if necessary)

Will be filed with plugging record.

Date and hour plugging is desired to begin 2 P.M. April 3, 1944

Plugging of the well will be done in accordance with the Rules and Regulations of the State Corporation Commission, or with the approval of the following exceptions: Explain fully any exceptions desired (Use an additional sheet if necessary)

Name of the person on the lease in charge of well for owner

L. L. Harrison Address 830-Merrill-St., Salina, Kansas

Name of well owner or Acting Agent Margay Oil Corporation

Address P. O. Box 308, Tulsa, Oklahoma

Invoice covering assessment for plugging this well should be sent to:

Margay Oil Corporation Address P. O. Box 308, Tulsa, Oklahoma

and payment will be guaranteed by applicant.

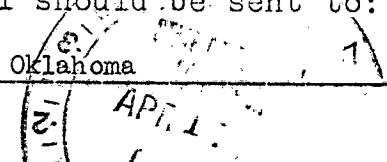

04-17-44

M. B. Pearce  
Operator or Acting Agent

Date April 14th-44

**PLUGGING**  
FILE # 31 14 2W  
BOOK PAGE 113 LINE 14



15-169-00152-00-00

STATE OF KANSAS  
STATE CORPORATION COMMISSION  
CONSERVATION DIVISION  
800 BITTING BUILDING  
WICHITA, KANSAS

April 5, 1944

IN REPLY PLEASE  
REFER TO THIS  
SUBJECT

Well No. 1  
Farm Milliken  
Description NW SW SE 31-14-2W  
County Saline  
File 113-14

Margay Oil Corp.  
Box 508  
Tulsa, Oklahoma

Gentlemen:

This letter is your permit to plug  
the above subject well, in accordance  
with the Rules and Regulations of the  
STATE CORPORATION COMMISSION.

Yours very truly,

STATE CORPORATION COMMISSION

T. A. MORGAN, DIRECTOR  
CONSERVATION DIVISION

JF

By:

*J. P. Roberts*  
J. P. ROBERTS

NOTICE: Ruel Durkee  
McPherson, Kansas