

TYPE OR PRINT

NOTICE OF INTENTION TO DRILL

RULE 82-2-311

15-169-00211-00-00

TO BE FILED WITH THE STATE CORPORATION COMMISSION PRIOR TO COMMENCEMENT OF WELL

1. Operator Donald T. Ingling Address 615 First Nat'l Bank Bldg.
2. Lease name F. E. Anderson Well No. 1 County Saline
3. Well Location SE SE SE Sec. 12 Township 15 Range 3W
4. Well to be drilled 330 ft. from nearest lease line.
5. Drilling Contractor Donald T. Ingling Address Wichita, Kansas
6. Type of equipment: Rotary Cable Tool Approx. date operation to begin 4-17- 19561.
7. Well to be drilled for Oil Gas Disposal Input Estimated Total Depth of Well 3350 ft.
8. Depth of deepest fresh water well within one mile of location 65 ft. If none exists, write NONE.
9. Ground elevation at location is approx. same ft. higher or _____ ft. lower than ground elevation at water well.
10. Depth of the deepest municipal water well within three miles of location 100 ft. If none exists, write NONE.
11. Operator states that he will set surface pipe at least 25 ft. below all Tertiary or unconsolidated deposits and, taking into consideration differences in ground elevations, that the minimum depth necessary, to the best of his knowledge and belief, to protect all fresh water zones is 200 ft. and operator agrees to set surface pipe at this location to a depth of not less than 250 ft. Alternate 1 Alternate 2 .

REMARKS:

Signature of Operator

Donald T. Ingling

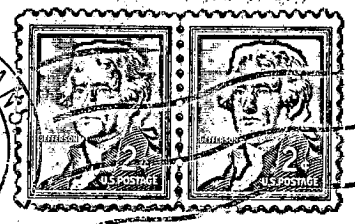

State Corporation Commission of Kansas
 Conservation Division
 500 Insurance Building
 212 North Market
 Wichita 2, Kansas

RECEIVED
 STATE CORPORATION COMMISSION
 APR 18 1961
 04-18-1961
 CONSERVATION DIVISION
 Wichita, Kansas

(IF PREFERRED, MAIL IN ENVELOPE)