

TO BE FILED WITH THE STATE CORPORATION COMMISSION PRIOR TO COMMENCEMENT OF WELL

1. Operator Howard Krebbs Address McPherson Kansas
2. Lease name Thelander Well No. 1 County Saline
3. Well Location E/2 NW 5E Sec. 10 Township 16 Range 3W
4. Well to be drilled 660 ft. from nearest lease line.
5. Drilling Contractor J.A. Melland Drilling Co Address Box 783 McPherson, Kan
6. Type of equipment: Rotary Cable Tool Approx. date operation to begin 9/8 1958
7. Well to be drilled for Oil Gas Disposal Input Estimated Total Depth of Well 3400 ft.
8. Depth of deepest fresh water well within one mile of location 69 ft. If none exist, write NONE
9. Ground elevation at location is approx. 10 ft. higher or _____ ft. lower than ground elevation at water well.
10. Depth of the deepest municipal water well within three miles of location _____ ft. If none exist, write NONE
None
11. Operator states that he will set surface pipe at least 25 ft. below all Tertiary or unconsolidated deposits and, taking into consideration differences in ground elevations, that the minimum depth necessary, to the best of his knowledge and belief, to protect all fresh water zones is 75 ft. and operator agrees to set surface pipe at this location to a depth of not less than 160 ft. Alternate 1 Alternate 2 .

REMARKS:

Signature of Operator

Howard Krebbs

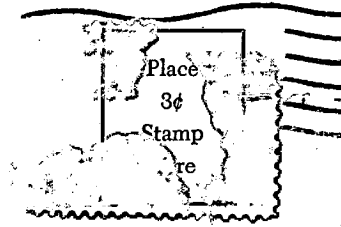

**State Corporation Commission of Kansas
Conservation Division
500 Insurance Building
212 North Market
Wichita 2, Kansas**

RECEIVED
STATE CORPORATION COMMISSION
SEP 12 1958
CONSERVATION DIVISION
Wichita, Kansas

<IF PREFERRED, MAIL IN ENVELOPE>