

TYPE

NOTICE OF INTENTION TO DRILL

71st Class

C-1
MI-1331

TO BE FILED WITH THE STATE CORPORATION COMMISSION
PRIOR TO COMMENCEMENT OF WELL

API Number 15-101-20,359-000
(For office use only)

1. Operator OLYMPIC PETROLEUM COMPANY
Address 2121 So. Columbia Ave., Tulsa, Ok. 74114

Starting Date November 19, 1978

2. Contractor CHIEF DRILLING CO., INC.
Address 905 Century Plaza, Wichita, Ks. 67202

County _____ Lane _____

3. Type of Equipment: Rotary X Cable Tool _____
4. Well to be Drilled for: Oil X Gas _____
Disposal _____ Input _____ Other 70

Sec 23 Twp 17S Rge 27 ^{EX}W

5. Depth of Deepest Fresh Water within 1 mile _____ ft.

Spot Location Approx. C SE SW

6. Depth of Municipal Water Well within 3 miles None ft.

Nearest Lease Line 660 ft.

7. Depth to Protect all Fresh Water 105 ft.

Lease Name Merritt Atwell

8. Amount of Surface Casing to be set 300 ft.

Well No. 6

9. Alternate No. 1 _____ No. 2 X

Est. Total Depth 4,650 ft.

REMARKS:

OPERATOR STATES THAT HE WILL COMPLY WITH K. S. A. 55-128

OLYMPIC PETROLEUM COMPANY

Signature of Operator

James E. Silver
James E. Silver, Managing Partner

First Class

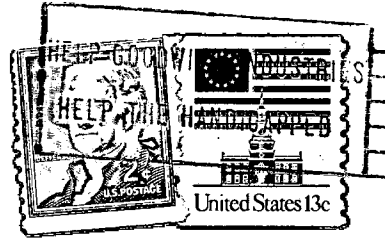

**State Corporation Commission of Kansas
Conservation Division
245 North Water
Wichita, Kansas 67202**

**RECEIVED
STATE CORPORATION COMMISSION**

NOV 22 1973

**CONSERVATION DIVISION
Wichita, Kansas**

(IF PREFERRED, MAIL IN ENVELOPE)