

EFFECTIVE DATE: 3-14-91

FORM MUST BE TYPED

State of Kansas

FORM MUST BE SIGNED

FORM C-1 4/90

NOTICE OF INTENTION TO DRILL

ALL BLANKS MUST BE FILLED

Must be approved by the K.C.C. five (5) days prior to commencing well

Expected Spud Date 3 28 91
month day yearNW SE SW Sec 36 Twp 18 S, Rg 28 East
X West

OPERATOR: License # 4767
 Name: Ritchie Exploration, Inc.
 Address: 125 N. Market, Suite 1000
 City/State/Zip: Wichita, KS 67202
 Contact Person: Rocky Milford
 Phone: 316/267-4375

990' feet from South line of Section
 3630' feet from East line of Section

(Note: Locate well on Section Plat on Reverse Side)

CONTRACTOR: License #: 5420
 Name: White & Ellis Drilling Co.

County: Lane
 Lease Name: Estes Well #: 1
 Field Name: Wildcat

Is this a Prorated Field? yes X no

Target Formation(s): Lansing/Kansas City

Nearest lease or unit boundary: 990 ft

Ground Surface Elevation: 2719 feet MSL

Domestic well within 330 feet: yes X no

Municipal well within one mile: yes X no

Depth to bottom of fresh water: 75'

Depth to bottom of usable water: 1175'

Surface Pipe by Alternate: 1 X 2

Length of Surface Pipe Planned to be set: 240'

Length of Conductor pipe required: None

Projected Total Depth: 4650'

Formation at Total Depth: Mississippian

Water Source for Drilling Operations:

... well ... farm pond X ... other

DWR Permit #:

Will Cores Be Taken? yes X no

Well Drilled For: Well Class: Type Equipment:

X Oil ... Inj ... Infield X Mud Rotary
 ... Gas ... Storage ... Pool Ext. ... Air Rotary
 ... OWWO ... Disposal X Wildcat ... Cable
 ... Seismic; ... # of Holes

If OWWO: old well information as follows:

Operator:

Well Name:

Comp. Date: Old Total Depth

Directional, Deviated or Horizontal wellbore? yes X no

If yes, total depth location:

If yes, proposed zone:

AFFIDAVIT

The undersigned hereby affirms that the drilling, completion and eventual plugging of this well will comply with K.S.A. 55-101, et. seq.

It is agreed that the following minimum requirements will be met:

1. The appropriate district office shall be notified before setting surface pipe;
2. The minimum amount of surface pipe as specified above shall be set by circulating cement to the top; in all cases surface pipe shall be set through all unconsolidated materials plus a minimum of 20 feet into the underlying formation;
3. If the well is dry, a plugging proposal shall be submitted to the district office. An agreement between the operator and the district office on plug length and placement is necessary prior to plugging;
4. The appropriate district office will be notified before well is either plugged or production casing is cemented in;
5. If an Alternate II completion, production pipe shall be cemented from below any usable water to surface within 120 days of spud date. In all cases, notify district office prior to any cementing.

I hereby certify that the statements made herein are true and to the best of my knowledge and belief.

Date: 3/14/91 Signature of Operator or Agent: [Signature] Title: Geologist

FOR KCC USE:

API # 15- 101-21,577-00-00
 Conductor pipe required, None feet
 Minimum surface pipe required 200 feet per Alt. 02
 Approved by: [Signature] 3-14-91
 EFFECTIVE DATE: 3-14-91
 This authorization expires: 9-14-91
 (This authorization void if drilling not started within 6 months of effective date.)
 Spud date: Agent:

W A L K N

CONSERVATION DIVISION
Wichita, Kansas

MAR 14 1991

RECEIVED
LATE 2:00 PM
CONSERVATION DIVISION

36 18 28w

REMEMBER TO:

- File Drill Pit Application (form CDP-1) with Intent to Drill;
- File Completion Form ACO-1 within 120 days of spud date;
- File acreage attribution plat according to field proration orders;
- Notify appropriate district office 48 hours prior to workover or re-entry;
- Submit plugging report (CP-4) after plugging is completed;
- Obtain written approval before disposing or injecting salt water.

PLAT OF ACREAGE ATTRIBUTABLE TO A WELL

State Corporation Commission, Conservation Division
200 Colorado Derby Bldg. Wichita, Kansas 67202

OPERATOR Ritchie Exploration, Inc LOCATION OF WELL:
LEASE Estes 990' feet north of SE corner
WELL NUMBER 1 3630' feet west of SE corner
FIELD Wildcat Sec. 36 T 18 R 28 NE/W
COUNTY Lane
NO. OF ACRES ATTRIBUTABLE TO WELL 10 IS SECTION REGULAR X IRREGULAR?
DESCRIPTION OF ACREAGE _____ IF IRREGULAR, LOCATE WELL FROM NEAREST
CORNER BOUNDARY.

NOTE: If plat depicted is insufficient for your circumstances, you may attach your own scaled or surveyed plat.

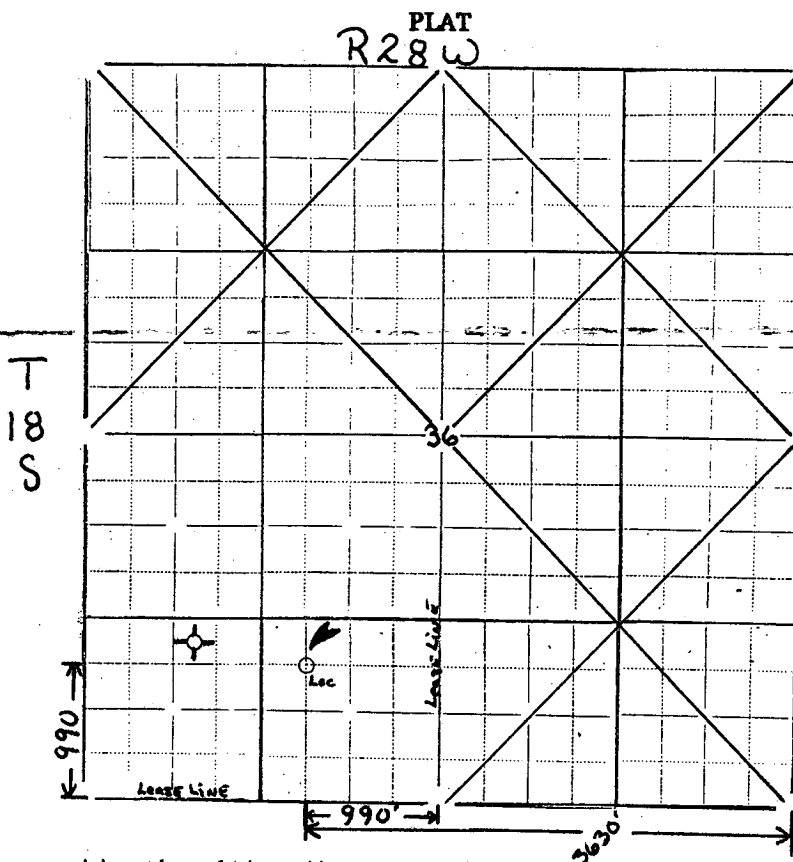

In plotting the proposed location of the well, you must show:

- 1) The manner in which you are using the depicted plat by identifying section lines, i.e. 1 section, 1 section with 8 surrounding partial sections, 4 sections, 16 sections, etc.;
- 2) the well's location relative to the location of other wells producing from the same common source of supply in adjoining drilling units, pursuant to K.A.R. 82-3-108, 82-3-207, 82-3-312, or special orders of the Commission;
- 3) the distance of the proposed drilling location from the section's east and south lines; and
- 4) the distance to the nearest lease or unit boundary line.

I hereby certify that the statements made herein are true and to the best of my knowledge and belief.

Signature of Operator or Agent Kevin L. Kessler

Date 3/14/91 Title Geologist