

FOR KCC USE:

CORRECTION

FORM C-1 7/8

EFFECTIVE DATE: 10-23-97

DISTRICT # 4

SEAT... Yes X No

State of Kansas
NOTICE OF INTENTION TO DRILL

FORM MUST BE TYPED
FORM MUST BE SIGNED
ALL BLANKS MUST BE FILLED

Must be approved by the K.C.C. five (5) days prior to commencing well

Expected Spud Date ... November 1, 1997
month day year

Spot NE... SE- SW Sec 34.. Twp 18.. S, Rg. 28 East
X West

OPERATOR: License # 31691
Name: Coral Coast Petroleum, L.C.
Address: 200 E. 1st. #001
City/State/Zip: Wichita, Kansas 67202
Contact Person: Dan Reynolds
Phone: 316-269-1233

990 feet from South / West line of Section
2310 feet from East / West line of Section
IS SECTION X REGULAR IRREGULAR?

(NOTE: Locate well on the Section Plat on Reverse Side)
County: Lane
Lease Name: Herndon Well #: 1
Field Name: wildcat

CONTRACTOR: License #: 6039
Name: L.D. Drilling, Inc.

Is this a Prorated/Spaced Field? yes X no
Target Formation(s): mississippi

Well Drilled For: Well Class: Type Equipment:

Nearest lease or unit boundary: 330 feet MSL
Ground Surface Elevation: na # 2700

X Oil --- Enh Rec --- Infield --- Mud Rotary
... Gas --- Storage --- Pool Ext. --- Air Rotary
... OWD --- Disposal X Wildcat --- Cable
... Seismic; ... # of Holes --- Other
... Other

Water well within one-quarter mile: yes X no
Public water supply well within one mile: yes X no

If OWD: old well information as follows:
Operator:
Well Name:
Comp. Date: Old Total Depth

Depth to bottom of fresh water: 150-180'
Depth to bottom of usable water: 900-1050'

Directional, Deviated or Horizontal wellbore? yes X no
If yes, true vertical depth:
Bottom Hole Location:

Surface Pipe by Alternate: 1 X 2
Length of Surface Pipe Planned to be set: 250
Length of Conductor pipe required: none
Projected Total Depth: 4600
Formation at Total Depth: Mississippi
Water Source for Drilling Operations:
... well ... farm pond X other

DWR Permit #: ...
Will Cores Be Taken?: yes X no
If yes, proposed zone:

AFFIDAVIT

The undersigned hereby affirms that the drilling, completion and eventual plugging of this well will comply with K.S.A. 55-101, et. seq.

It is agreed that the following minimum requirements will be met:

1. Notify the appropriate district office prior to spudding of well;
2. A copy of the approved notice of intent to drill shall be posted on each drilling rig;
3. The minimum amount of surface pipe as specified below shall be set by circulating cement to the top; in all cases surface pipe shall be set through all unconsolidated materials plus a minimum of 20 feet into the underlying formation;
4. If the well is dry hole, an agreement between the operator and the district office on plug length and placement is necessary prior to plugging;
5. The appropriate district office will be notified before well is either plugged or production casing is cemented in;
6. IF AN ALTERNATE II COMPLETION, PRODUCTION PIPE SHALL BE CEMENTED FROM BELOW ANY USABLE WATER TO SURFACE WITHIN 120 DAYS OF SPUD DATE. IN ALL CASES, NOTIFY DISTRICT OFFICE PRIOR TO ANY CEMENTING.

I hereby certify that the statements made herein are true and to the best of my knowledge and belief.

Date: 10-16-97 Signature of Operator or Agent: Daniel M. Reppel Title: Managing Member

RECEIVED
KANSAS CORP COMM
OCT 17 4 11 PM '97

FOR KCC USE:
 * API # 15- 101-21751-0000
 Conductor pipe required NONE feet
 Minimum surface pipe required 200 feet per Alt. X (2)
 Approved by: DPW 10-17-97
 This authorization expires: 4-17-98
 (This authorization void if drilling not started within 6 months of effective date.)
 Spud date: Agent:

* API No. WAS:
15-101-21752 0000
API No. IS:
15-101-21751 0000

REMEMBER TO:

- File Drill Pit Application (form CDP-1) with Intent to Drill;
- File Completion Form ACO-1 within 120 days of spud date;
- File acreage attribution plat according to field proration orders;
- Notify appropriate district office 48 hours prior to workover or re-entry;
- Submit plugging report (CP-4) after plugging is completed;
- Obtain written approval before disposing or injecting salt water.

Mail to: Conservation Division, 200 Colorado Derby Building, 202 W. First St., Wichita, Kansas 67202-1286.

34
18
28w

IN ALL CASES THE INTENDED WELL ON THE PLAT BELOW

PLAT OF ACREAGE ATTRIBUTABLE TO A WELL IN A PRORATED OR SPACED FIELD

If the intended well is in a prorated or spaced field, please fully complete this side of the form. If the intended well is in a prorated or spaced field complete the plat below showing that the well will be located in relationship to other wells producing from the common source of supply show all the wells within 1 mile of the boundaries of the proposed acreage attributable for gas wells and within 1/2 mile of the boundaries of the proposed acreage attributable for oil wells.

API NO. 15- _____
 OPERATOR _____ LOCATION OF WELL: COUNTY _____
 LEASE _____ feet from south/north line of section _____
 WELL NUMBER _____ feet from east/west line of section _____
 FIELD _____ SECTION _____ TWP _____ RG _____

NUMBER OF ACRES ATTRIBUTABLE _____ IS SECTION _____ REGULAR or _____ IRREGULAR
 QTR/QTR/QTR OF ACREAGE _____ IF SECTION IS IRREGULAR, LOCATE WELL FROM NEAREST
CORNER BOUNDARY.

Section corner used: _____ NE _____ NW _____ SE _____ SW
PLAT

(Show location of the well attributable acreage for prorated or spaced wells.)
 (Show for the nearest lease or unit boundary line.)

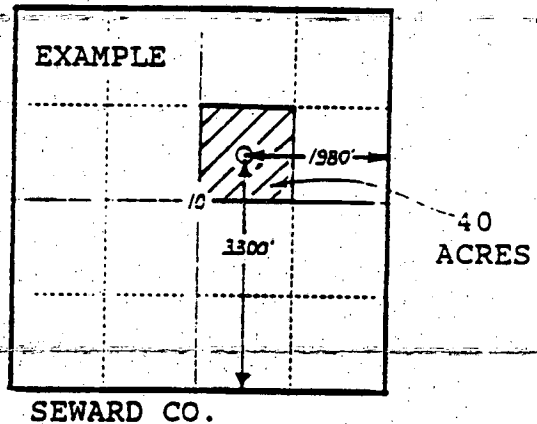
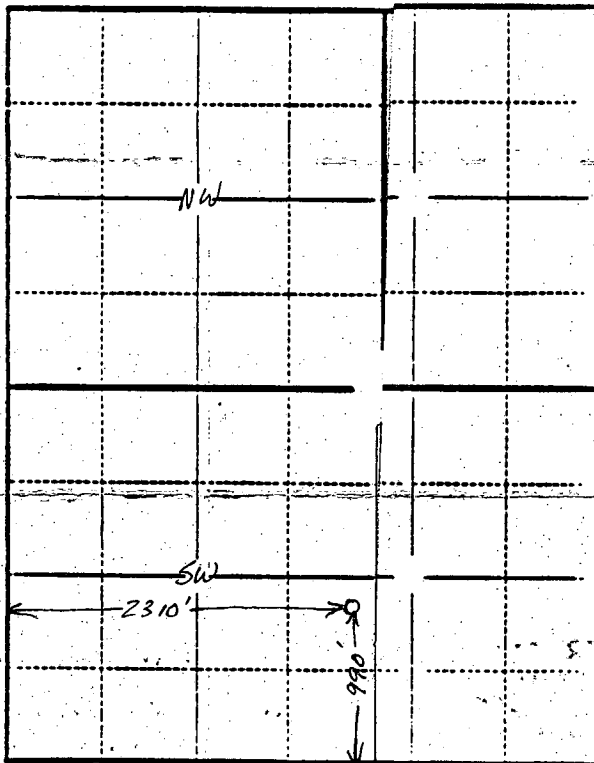

In plotting the proposed location of the well, you must show:

- 1) The manner in which the depicted plat by identifying section lines, i.e. 1 section, 1 section surrounding sections, 4 sections, etc.;
- 2) the distance of the drilling location from the section's south/north and east/west lines; and
- 3) the distance to the lease or unit boundary line.