

15-101-20437-0000

STATE OF KANSAS
STATE CORPORATION COMMISSION

WELL PLUGGING RECORD

Give All Information Completely
Make Required Affidavit
Mail or Deliver Report to
Conservation Division
State Corporation Comm.
245 North Water
Wichita, KS 67202

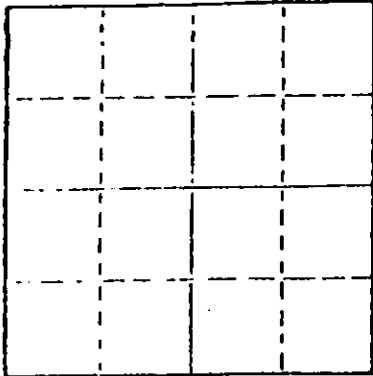

Locate well correctly on above
Section Plot

Lane _____ County. Sec. 26 Twp. 17S Rge. 30W E/W
Location as "NE/CNW SW $\frac{1}{4}$ " or footage from lines _____
C SE SW
Lease Owner Dunne-Gardner Petroleum, Inc.
Lease Name Eggers Well No. 1
Office Address Suite 250, 200 West Douglas, Wichita, KS
Character of Well (Completed as Oil, Gas or Dry Hole) _____

Dry hole
Date Well completed March 22, 1980
Application for plugging filed March 22, 1980
Application for plugging approved March 22, 1980
Plugging commenced March 22, 1980
Plugging completed March 22, 1980
Reason for abandonment of well or producing formation _____

dry hole
If a producing well is abandoned, date of last production _____
19 _____

Was permission obtained from the Conservation Division or
its agents before plugging was commenced? yes

Name of Conservation Agent who supervised plugging of this well Gilbert Balthazor
Producing formation _____ Depth to top _____ Bottom _____ Total Depth of Well 4587'
Show depth and thickness of all water, oil and gas formations.

OIL, GAS OR WATER RECORDS

CASING RECORD

FORMATION	CONTENT	FROM	TO	SIZE	PUT IN	PULLED OUT
				8-5/8"	537'	--

Describe in detail the manner in which the well was plugged, indicating where the mud fluid
was placed and the method or methods used in introducing it into the hold. If cement or other
plugs were used, state the character of same and depth placed, from _____ feet to
_____ feet for each plug set.

Mud to 800', 70 sacks cement
Mud to 400', 20 sacks cmenet
Mud to 40, plug, 1/4 sack hulls
5 sacks in rathole

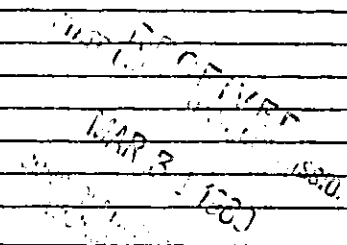

(If additional description is necessary, use BACK of this sheet.)

Name of Plugging Contractor _____

STATE OF KANSAS COUNTY OF SEDGWICK, ss.
Donald E. Hunt (employee of owner) (owner or operator)
of the above-described well, being first duly sworn on oath, says: That I have knowledge of
the facts, statements, and matters herein contained and the log of the above-described well
as filed and that the same are true and correct. So help me God.

(Signature) Donald E. Hunt
Suite 250, 200 W. Douglas, Wichita, KS 67202
(Address)

Subscribed and sworn to before me this 28th day of March, 1980
Karen W. Stroger
Notary Public.
My commission expires January 4, 1981



