

WELL PLUGGING RECORD

Give All Information Completely
Make Required Affidavit
Mail or Deliver Report to:
Conservation Division
State Corporation Commission
211 No. Broadway
Wichita, Kansas

NORTH

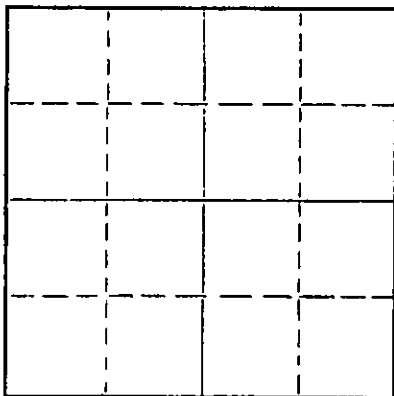

Locate well correctly on above
Section Plat

Lane _____ County. Sec. 15 Twp. 16S Rge. 27W (E) (W)
Location as "NE/CNW/SW" or footage from lines _____
Lease Owner Sioux Petroleum Co.
Lease Name Broughton Well No. 2
Office Address 38 Robertson Road, Pueblo, Colo.
Character of Well (completed as Oil, Gas or Dry Hole) Dry Hole
Date well completed _____ 7-16-65 19____
Application for plugging filed _____ 7-16-65 19____
Application for plugging approved _____ 7-16-65 19____
Plugging commenced _____ 7-16-65 19____
Plugging completed _____ 7-16-65 19____
Reason for abandonment of well or producing formation _____ Dry Hole

If a producing well is abandoned, date of last production _____ 19____
Was permission obtained from the Conservation Division or its agents before plugging was commenced? _____ yes

Name of Conservation Agent who supervised plugging of this well W. L. Nichols, Moreland, Ks.
Producing formation _____ Depth to top _____ Bottom _____ Total Depth of Well 4506 Feet
Show depth and thickness of all water, oil and gas formations.

OIL, GAS OR WATER RECORDS

CASING RECORD

FORMATION	CONTENT	FROM	TO	SIZE	PUT IN	PULLED OUT
				8 5/8"	106'	none

Describe in detail the manner in which the well was plugged, indicating where the mud fluid was placed and the method or methods used in introducing it into the hole. If cement or other plugs were used, state the character of same and depth placed, from _____ feet to _____ feet for each plug set.

Bottom Plug @ 540' with 20 sks. cement
Plug @ 120' with 20 sks. cement
Top Plug @ 40' with 10 sacks cement

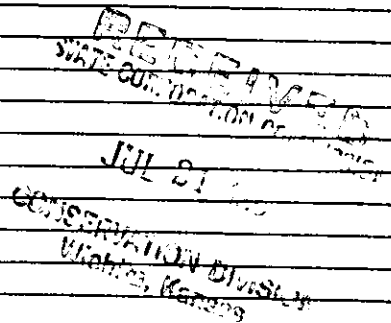

(If additional description is necessary, use BACK of this sheet)

Name of Plugging Contractor Leben Drilling, Inc.
Address Box 486, Great Bend, Kansas 67530

STATE OF KANSAS, COUNTY OF BARTON, ss.
Leslie Kite (employee of owner) or (owner or operator) of the above-described

well, being first duly sworn on oath, says: That I have knowledge of the facts, statements, and matters herein contained and the log of the above-described well as filed and that the same are true and correct. So help me God.

(Signature) Leslie Kite

P. O. Box 486, Great Bend, Kansas
(Address)

SUBSCRIBED AND SWORN TO before me this 20th day of July, 1965

My commission expires April 1, 1967

Wanda Nichols
Notary Public.

15-101-30003-00-00

DRILLER'S LOG

COMPANY: Sioux Petroleum Company
 CONTRACTOR: LEBEN DRILLING, INC.
 FARM: BROUGHTON #2
 LOCATION: C NW NE Sec. 15-16S-27W, Lane Co., Ks.
 COMMENCED: 7-6-65
 COMPLETED: 7-16-65

0	106	Clay, Shale
106	1077	Shale, Shells
1077	1490	Shale
1490	1700	Sand & Shale
1700	2018	Redbed & Shale
2018	2075	Anhydrite
2075	2630	Shale & Shells
2630	2760	Shale & Lime
2760	4485	Lime
4485	4506	Lime & Chert
	<u>4506</u>	<u>RTD - D & A</u>

REGISTERED
 STATE CONTROL RECORDS DIVISION
 JUL 21 1965
 CONSERVATION DIVISION
 WICHITA, KANSAS

Set 8 5/8" used surface casing @ 106' cemented with 125 sacks
 60-40 Posmix Sunset 2 % Gel

I, Leslie Kite, do hereby certify that the above and foregoing
 is a true and correct copy of the log of the Broughton #2 well
 located C NW NE of Section 15, Township 16 South, Range 27 West,
 Lane County, Kansas, as reflected by the records of Leben Drilling,
 Inc.

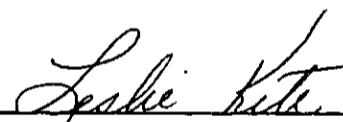

 Leslie Kite

STATE OF KANSAS)
) SS
 COUNTY OF BARTON)

Subscribed and sworn to before me, a Notary Public, in
 and for Barton County, Kansas, this 20th day of July, 1965.

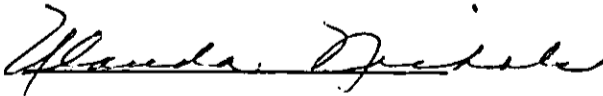

 Ulanda Nichols

My Commission Expires
 April 1, 1967