

For KCC Use: 518-02  
 Effective Date: 5-18-02  
 District #: F  
 SGA?  Yes  No

KANSAS CORPORATION COMMISSION  
 OIL & GAS CONSERVATION DIVISION  
**NOTICE OF INTENT TO DRILL**

Form C-1  
 September 1999  
 Form must be Typed  
 Form must be Signed  
 All blanks must be Filled

Must be approved by KCC five (5) days prior to commencing well

Expected Spud Date May 18, 2002  
month day year

OPERATOR: License# 4767  
 Name: Ritchie Exploration Inc.  
 Address: 8100 E. 22nd St., #700  
 City/State/Zip: Wichita, Ks 67278-3188  
 Contact Person: Rocky Milford  
 Phone: 1 (316) 691-9500

CONTRACTOR: License# 6039  
 Name: L.D. Drilling

|   |   |  |
|---|---|--|
| <b>Well Drilled For:</b>                | <b>Well Class:</b>                          | <b>Type Equipment:</b>                         |
| <input checked="" type="checkbox"/> Oil | <input type="checkbox"/> Enh Rec            | <input checked="" type="checkbox"/> Mud Rotary |
| <input type="checkbox"/> Gas            | <input type="checkbox"/> Storage            | <input type="checkbox"/> Air Rotary            |
| <input type="checkbox"/> OWWO           | <input type="checkbox"/> Disposal           | <input type="checkbox"/> Cable                 |
| <input type="checkbox"/> Seismic;       | <input type="checkbox"/> # of Holes         | <input type="checkbox"/> Other                 |
| <input type="checkbox"/> Other          | <input checked="" type="checkbox"/> Infield | <input type="checkbox"/> Pool Ext.             |
|   | <input checked="" type="checkbox"/> Wildcat |  |

If OWWO: old well information as follows:  
 Operator: \_\_\_\_\_  
 Well Name: \_\_\_\_\_  
 Original Completion Date: \_\_\_\_\_ Original Total Depth: \_\_\_\_\_

Directional, Deviated or Horizontal wellbore?  Yes  No  
 If Yes, true vertical depth: \_\_\_\_\_  
 Bottom Hole Location: \_\_\_\_\_  
 KCC DKT #: \_\_\_\_\_

Spot 60' N + 25' W of \_\_\_\_\_  
 C E/2 - NW - NE Sec. 5 Twp. 17 S. R. 30  East  West  
600 feet from S / N (circle one) Line of Section  
1675 feet from E / W (circle one) Line of Section  
 Is SECTION  Regular  Irregular?

(Note: Locate well on the Section Plat on reverse side)

County: Lane  
 Lease Name: M. Wilkens Well #: 1  
 Field Name: Wildcat  
 Is this a Prorated / Spaced Field?  Yes  No  
 Target Formation(s): L/KC, Marmaton-Cherokee  
 Nearest Lease or unit boundary: 355'  
 Ground Surface Elevation: 2879' feet MSL  
 Water well within one-quarter mile:  Yes  No  
 Public water supply well within one mile:  Yes  No  
 Depth to bottom of fresh water: 180  
 Depth to bottom of usable water: 1250  
 Surface Pipe by Alternate: 1 X 2  
 Length of Surface Pipe Planned to be set: 280'  
 Length of Conductor Pipe required: NONE  
 Projected Total Depth: 4600'  
 Formation at Total Depth: Miss  
 Water Source for Drilling Operations:  
 Well \_\_\_\_\_ Farm Pond \_\_\_\_\_ Other X  
 DWR Permit #: \_\_\_\_\_  
 (Note: Apply for Permit with DWR )  
 Will Cores be taken?  Yes  No  
 If Yes, proposed zone: \_\_\_\_\_

**AFFIDAVIT**

**RECEIVED**  
 KANSAS CORPORATION COMMISSION

The undersigned hereby affirms that the drilling, completion and eventual plugging of this well will comply with K.S.A. 55-101, et. seq.  
 It is agreed that the following minimum requirements will be met:

**MAY 13 2002**

CONSERVATION DIVISION  
 WICHITA, KS

1. Notify the appropriate district office **prior** to spudding of well;
2. A copy of the approved notice of intent to drill **shall be** posted on each drilling rig;
3. The minimum amount of surface pipe as specified below **shall be set** by circulating cement to the top; in all cases surface pipe shall be set through all unconsolidated materials plus a minimum of 20 feet into the underlying formation.
4. If the well is dry hole, an agreement between the operator and the district office on plug length and placement is necessary **prior to plugging**;
5. The appropriate district office will be notified before well is either plugged or production casing is cemented in;
6. If an ALTERNATE II COMPLETION, production pipe shall be cemented from below any usable water to surface within **120 days** of spud date. **In all cases, NOTIFY district office** prior to any cementing.

I hereby certify that the statements made herein are true and to the best of my knowledge and belief.

Date: 5-13-2002 Signature of Operator or Agent: Robert R Milford Title: GEOLOGIST

**For KCC Use ONLY**  
 API # 15 - 101-21799-00-00  
 Conductor pipe required NONE feet  
 Minimum surface pipe required 200 feet per Alt. 4  
 Approved by: RJP 5-13-02  
 This authorization expires: 11-13-02  
 (This authorization void if drilling not started within 6 months of effective date.)  
 Spud date: \_\_\_\_\_ Agent: \_\_\_\_\_

**Remember to:**

- File Drill Pit Application (form CDP-1) with Intent to Drill;
- File Completion Form ACO-1 within 120 days of spud date;
- File acreage attribution plat according to field proration orders;
- Notify appropriate district office 48 hours prior to workover or re-entry;
- Submit plugging report (CP-4) after plugging is completed;
- Obtain written approval before disposing or injecting salt water.

Mail to: KCC - Conservation Division, 130 S. Market - Room 2078, Wichita, Kansas 67202

51730W

IN ALL CASES PLOT THE INTENDED WELL ON THE PLAT BELOW

Plat of acreage attributable to a well in a prorated or spaced field

If the intended well is in a prorated or spaced field, please fully complete this side of the form. If the intended well is in a prorated or spaced field complete the plat below showing that the well will be properly located in relationship to other wells producing from the common source of supply. Please show all the wells and within 1 mile of the boundaries of the proposed acreage attribution unit for gas wells and within 1/2 mile of the boundaries of the proposed acreage attribution unit for oil wells.

API No. 15 - \_\_\_\_\_
Operator: \_\_\_\_\_
Lease: \_\_\_\_\_
Well Number: \_\_\_\_\_
Field: \_\_\_\_\_

Location of Well: County: Lane
600 feet from S (N) (circle one) Line of Section
1675 feet from E / W (circle one) Line of Section
Sec. 5 Twp. 17 S. R. 30 [ ] East [x] West

Number of Acres attributable to well: \_\_\_\_\_
QTR / QTR / QTR of acreage: C E/2 - NW - NE

Is Section [x] Regular or \_\_\_\_\_ Irregular

If Section is Irregular, locate well from nearest corner boundary.
Section corner used: \_\_\_\_\_ NE \_\_\_\_\_ NW \_\_\_\_\_ SE \_\_\_\_\_ SW

PLAT

(Show location of the well and shade attributable acreage for prorated or spaced wells.)
(Show footage to the nearest lease or unit boundary line.)

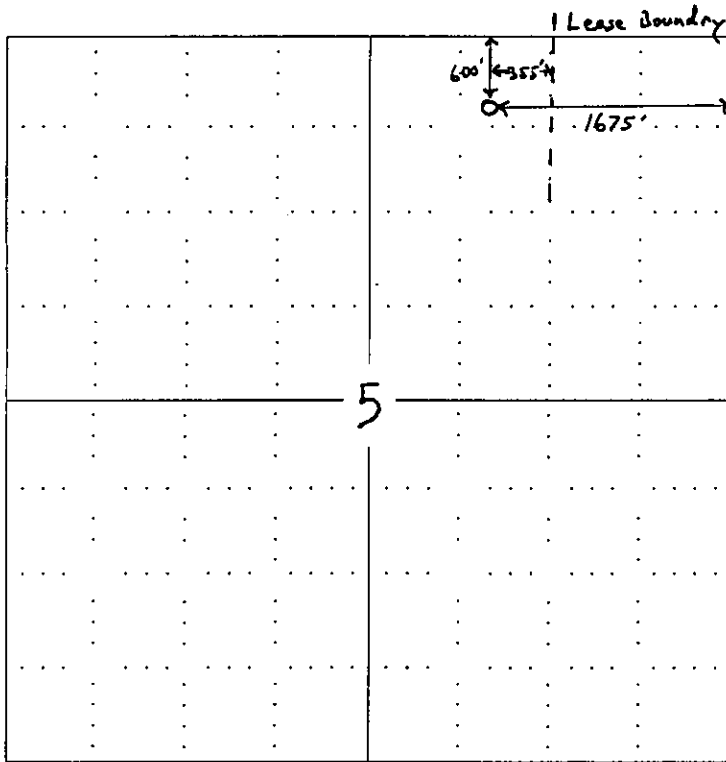

RECEIVED
KANSAS CORPORATION COMMISSION

MAY 13 2002

CONSERVATION DIVISION
WICHITA, KS

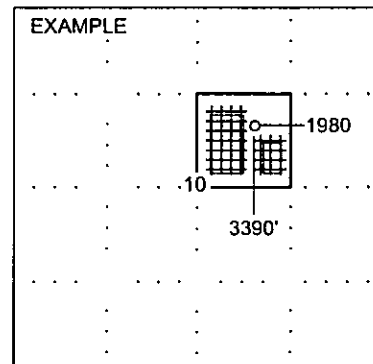

SEWARD CO.

NOTE: In all cases locate the spot of the proposed drilling locaton.

In plotting the proposed location of the well, you must show:

- 1. The manner in which you are using the depicted plat by identifying section lines, i.e. 1 section, 1 section with 8 surrounding sections, 4 sections, etc.
2. The distance of the proposed drilling location from the section's south / north and east / west.
3. The distance to the nearest lease or unit boundary line.
4. If proposed location is located within a prorated or spaced field a certificate of acreage attribution plat must be attached: (CO-7 for oil wells; CG-8 for gas wells).