

STATE OF KANSAS  
STATE CORPORATION COMMISSION

WELL PLUGGING RECORD

OR  
FORMATION PLUGGING RECORD

Strike out upper line  
when reporting plug-  
ging off formations.

Give All Information Completely  
Make Required Affidavit  
Mail or Deliver Report to:  
Conservation Division  
State Corporation Commission  
800 Bitting Building  
Wichita, Kansas

Ellis County. Sec. 31 Twp. 11S Rge. (E) 17 (W)  
Location as "NE 1/4 NW 1/4 SW 1/4" or footage from lines NE NE SE  
Lease Owner Brooks Pierce  
Lease Name C. M. Hadley Well No. 2  
Office Address 1402 Union Nat'l Bank Bldg. Wichita, Kansas  
Character of Well (completed as Oil, Gas or Dry Hole) Dry hole  
Date well completed Feb. 4 19.50  
Application for plugging filed Feb. 4 19.50  
Application for plugging approved Feb. 16 19.50  
Plugging commenced Feb. 12 19.50  
Plugging completed Feb. 15 19.50  
Reason for abandonment of well or producing formation Dry Hole

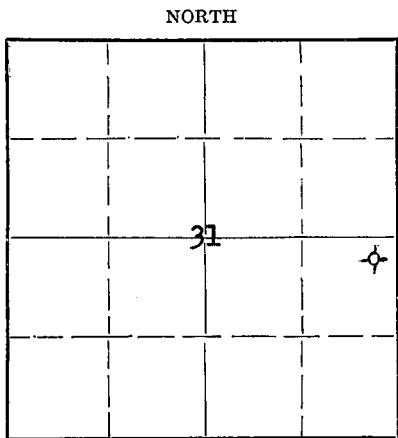

Locate well correctly on above  
Section Plat

Name of Conservation Agent who supervised plugging of this well Mr. Petty  
Producing formation Depth to top Bottom Total Depth of Well 3710 Feet  
Show depth and thickness of all water, oil and gas formations.

OIL, GAS OR WATER RECORDS

CASING RECORD

Formation	Content	From	To	Size	Put In	Pulled Out

Describe in detail the manner in which the well was plugged, indicating where the mud fluid was placed and the method or methods used in introducing it into the hole. If cement or other plugs were used, state the character of same and depth placed, from feet to feet for each plug set.

Pipe Pulling, Inc. plugged the well.  
Plugged back with crushed rock from 3710 to 3670'.  
Dumped four sacks of cement with dump bailer at 3670'.  
Plugged back with heavy mud to 250'.  
Dumped 15 sacks cement on 10' rock bridge at 250'.  
Heavy Mud to 30'.  
10 sacks cement to bottom of cellar.

(If additional description is necessary, use BACK of this sheet)

Correspondence regarding this well should be addressed to Brooks Pierce  
Address 1402 Union Nat'l Bank Bldg.  
Wichita, Kansas.

STATE OF Kansas, COUNTY OF Sedgwick, ss.  
Brooks Pierce (employee of owner) or (owner or operator) of the above-described well,  
being first duly sworn on oath, says: That I have knowledge of the facts, statements, and matters herein contained and the log of the above-described well as filed and that the same are true and correct. So help me God.

(Signature) Brooks Pierce  
1402 Union Nat'l Bank Bldg, Wichita, Kan  
(Address)

SUBSCRIBED AND SWORN to before me this 8th day of March, 1950.

Henry D. Ficken  
Notary Public.

My commission expires April 18, 1951.

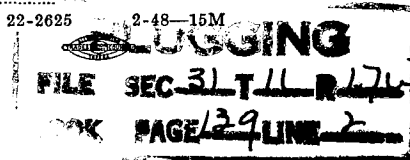

BROOKS PIERCE

15:051-0361-0000

HADLEY WELL NO. 2  
NE/4 SE/4 of Section 31-11S-17W,  
Ellis County, Kansas

<u>Formations</u>	<u>From</u>	<u>To</u>	<u>Remarks</u>
Surface rock & clay	0	80	
Shale	80	250	
Shale & shells	250	290	Set 8 5/8" casing @ 290', cemented with 150 sacks.
Shale & shells	290	520	
Sand, shale & red bed	520	560	
Shale & red bed	560	710	
Sand & shale	710	780	
Shale	780	880	
Sand	880	1015	
Red bed & shale	1015	1365	
Anhydrite	1365	1405	
Red bed, shale & shells	1405	1680	
Shale & shells	1680	1740	
Salt & shells	1740	1920	
Shale & shells	1920	1975	
Shale & lime	1975	2170	
Shale & shells	2170	2200	
Lime	2200	2450	
Lime & shale	2450	2475	
Shale & lime	2475	3075	
Lime	3075	3373	
Shale	3373	3377	
Lime	3377	3610	
Lime & shale	3610	3624	
Lime, shale & chert	3624	3645	
Lime & shale	3645	3665	
Lime	3665	3710	Set 5 1/2" casing @ 3709', cemented with 100 sacks.
Total Depth		3710	

I hereby certify the foregoing to be a true and accurate Driller's Log of the formations encountered in the above well.

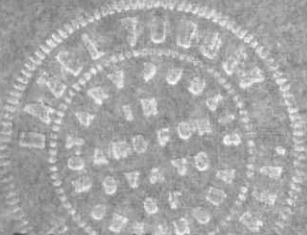

PRIME DRILLING COMPANY

By C. A. Frichard  
C. A. Frichard, President

Subscribed and sworn to before me this 23rd day of February, 1950.

H. W. Tarley  
Notary Public

PLUGGING  
FILE SEC 31 T 11 R 170  
BOOK PAGE 129 LINE 2

My commission expires: March 13, 1953