

TYPE OR PRINT

NOTICE OF INTENTION TO DRILL

C-1

15-135-20,244-00-00

TO BE FILED WITH THE STATE CORPORATION COMMISSION PRIOR TO COMMENCEMENT OF WELL

1. Operator CHIEF DRLLG. CO. INC. Address Box 797, GT. BEND, KS.
2. Lease name ELMORE- RYAN Well No. 1 County NESS
3. Well Location APPROX 150' E of SE NE Sec. 16 Township 16S Range 21W
4. Well to be drilled 440 ft. from nearest lease line.
5. Drilling Contractor CO TOOLS Address Same
6. Type of equipment: Rotary Cable Tool Approx. date operation to begin APRIL 22 1969.
7. Well to be drilled for Oil Gas Disposal Input Estimated Total Depth of Well 4300 ft.
8. Depth of deepest fresh water well within one mile of location 100 ft. If none exists, write NONE.
9. Ground elevation at location is approx. FLAT ft. higher or _____ ft. lower than ground elevation at water well.
10. Depth of the deepest municipal water well within three miles of location _____ ft. If none exists, write NONE
NONE
11. Operator states that he will set surface pipe at least 25 ft. below all Tertiary or unconsolidated deposits and, taking into consideration differences in ground elevations, that the minimum depth necessary, to the best of his knowledge and belief, to protect all fresh water zones is 125' ft. and operator agrees to set surface pipe at this location to a depth of not less than 225 ft. Alternate 1 Alternate 2

REMARKS:

CHIEF DRILLING CO., INC.

Signature of Operator

Thomas G Wesselowder



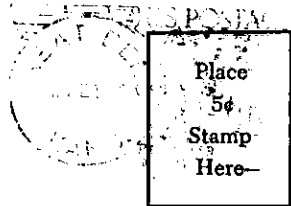

**State Corporation Commission of Kansas
Conservation Division
500 Insurance Building
212 North Market
Wichita, Kansas 67202**

**RECEIVED
STATE CORPORATION COMMISSION
APR 22 1969
CONSERVATION DIVISION
Wichita, Kansas
04-22-1969**

(IF PREFERRED, MAIL IN ENVELOPE)