

For KCC Use: 7-24-2012
Effective Date: 2
District # 2
SGA? Yes No

KANSAS CORPORATION COMMISSION
OIL & GAS CONSERVATION DIVISION

Form C-1
March 2010
Form must be Typed
Form must be Signed
All blanks must be Filled

NOTICE OF INTENT TO DRILL

Must be approved by KCC five (5) days prior to commencing well
Form KSONA-1, Certification of Compliance with the Kansas Surface Owner Notification Act, MUST be submitted with this form.

Expected Spud Date: July 16 2012
month day year

OPERATOR: License# 34178
Name: Donald C. Clark, dba CFA Oil Co.
Address 1: PO Box 252
Address 2: _____
City: Bonner Springs State: KS Zip: 66012 + _____
Contact Person: Donald C. Clark
Phone: 913.449.5292

CONTRACTOR: License# 30141
Name: Summit Drilling Company

Spot Description: Downey Ranch, Inc.
W/2 - NW - NE - NW Sec. 29 Twp. 10 S. R. 9 E W
(a/a/a/a) 330 feet from N / S Line of Section
3,852 feet from E / W Line of Section
Is SECTION: Regular Irregular?

(Note: Locate well on the Section Plat on reverse side)

County: Riley
Lease Name: Downey Ranch, Inc. Well #: 2
Field Name: Wildcat

Is this a Prorated / Spaced Field? Yes No
Target Formation(s): Granite
Nearest Lease or unit boundary line (in footage): 330 feet North

Ground Surface Elevation: 1006.98 feet MSL

Water well within one-quarter mile: Yes No

Public water supply well within one mile: Yes No

Depth to bottom of fresh water: 48 feet 80

Depth to bottom of usable water: 120 feet 130'

Surface Pipe by Alternate:

Length of Surface Pipe Planned to be set: 150+

Length of Conductor Pipe (if any): _____

Projected Total Depth: 1500 feet

Formation at Total Depth: Granite

Water Source for Drilling Operations: Well Farm Pond Other: _____

DWR Permit #: _____

(Note: Apply for Permit with DWR)

Will Cores be taken? Yes No

If Yes, proposed zone: _____

Well Drilled For: Oil Gas Seismic Other: _____
Well Class: Enh Rec Storage Disposal # of Holes _____
Well Class: Infield Pool Ext. Wildcat Other _____
Type Equipment: Mud Rotary Air Rotary Cable

Operator: _____
Well Name: _____
Original Completion Date: _____ Original Total Depth: _____

Directional, Deviated or Horizontal wellbore? Yes No
If Yes, true vertical depth: _____
Bottom Hole Location: _____
KCC DKT #: _____

AFFIDAVIT

The undersigned hereby affirms that the drilling, completion and eventual plugging of this well will comply with K.S.A. 55 et. seq.
It is agreed that the following minimum requirements will be met:

1. Notify the appropriate district office **prior** to spudding of well;
2. A copy of the approved notice of intent to drill **shall be** posted on each drilling rig;
3. The minimum amount of surface pipe as specified below **shall be set** by circulating cement to the top; in all cases surface pipe shall be set through all unconsolidated materials plus a minimum of 20 feet into the underlying formation.
4. If the well is dry hole, an agreement between the operator and the district office on plug length and placement is necessary **prior to plugging**;
5. The appropriate district office will be notified before well is either plugged or production casing is cemented in;
6. If an ALTERNATE II COMPLETION, production pipe shall be cemented from below any usable water to surface within **120 DAYS** of spud date. Or pursuant to Appendix "B" - Eastern Kansas surface casing order #133,891-C, which applies to the KCC District 3 area, alternate II cementing must be completed within 30 days of the spud date or the well shall be plugged. **In all cases, NOTIFY district office** prior to any cementing.

I hereby certify that the statements made herein are true and to the best of my knowledge and belief.

Date: June 29, 2012 Signature of Operator or Agent: Donald C. Clark Title: Operator

For KCC Use ONLY
API # 15 - 161-20079-0000
Conductor pipe required None feet
Minimum surface pipe required 150 feet per ALT. I II
Approved by: RWC 7-19-2012
This authorization expires: 7-19-2013
(This authorization void if drilling not started within 12 months of approval date.)
Spud date: _____ Agent: _____

Remember to:

- File Certification of Compliance with the Kansas Surface Owner Notification Act (KSONA-1) with Intent to Drill;
- File Drill Pit Application (form CDP-1) with Intent to Drill;
- File Completion Form ACO-1 within 120 days of spud date;
- File acreage attribution plat according to field proration orders;
- Notify appropriate district office 48 hours prior to workover or re-entry;
- Submit plugging report (CP-4) after plugging is completed (within 60 days);
- Obtain written approval before disposing or injecting salt water.
- If well will not be drilled or permit has expired (See: authorized expiration date) please check the box below and return to the address below.

Well will not be drilled or Permit Expired Date: _____
Signature of Operator or Agent: _____

Mail to: KCC - Conservation Division,
130 S. Market - Room 2078, Wichita, Kansas 67202

RECEIVED
JUN 29 2012
KCC WICHITA

29
10
9
 E
 W

For KCC Use ONLY

API # 15 - 161-20079-00-00

IN ALL CASES PLOT THE INTENDED WELL ON THE PLAT BELOW

In all cases, please fully complete this side of the form. Include items 1 through 5 at the bottom of this page.

Operator: Donald C. Clark, dba CFA Oil Co.

Lease: Downey Ranch, Inc.

Well Number: 2

Field: Wildcat

Number of Acres attributable to well: 10

QTR/QTR/QTR/QTR of acreage: W/2 - NW - NE - NW

Location of Well: County: Riley

330 feet from N / S Line of Section

3,852 feet from E / W Line of Section

Sec. 29 Twp. 10 S. R. 9 E W

Is Section: Regular or Irregular

If Section is Irregular, locate well from nearest corner boundary.

Section corner used: NE NW SE SW

PLAT

Show location of the well. Show footage to the nearest lease or unit boundary line. Show the predicted locations of lease roads, tank batteries, pipelines and electrical lines, as required by the Kansas Surface Owner Notice Act (House Bill 2032).

You may attach a separate plat if desired.

← Ks Highway 18 →

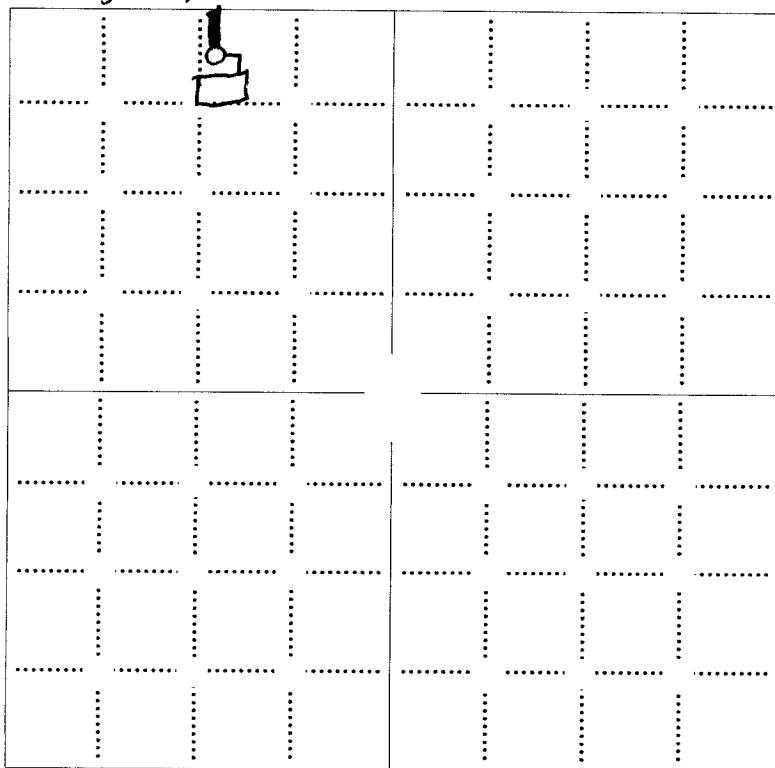

LEGEND

- Well Location
- Tank Battery Location
- Pipeline Location
- Electric Line Location
- Lease Road Location

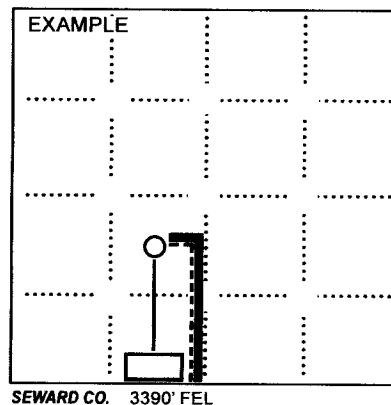

NOTE: In all cases locate the spot of the proposed drilling locaton.

In plotting the proposed location of the well, you must show:

1. The manner in which you are using the depicted plat by identifying section lines, i.e. 1 section, 1 section with 8 surrounding sections, 4 sections, etc.
2. The distance of the proposed drilling location from the south / north and east / west outside section lines.
3. The distance to the nearest lease or unit boundary line (in footage).
4. If proposed location is located within a prorated or spaced field a certificate of acreage attribution plat must be attached: (CO-7 for oil wells; CG-8 for gas wells).
5. The predicted locations of lease roads, tank batteries, pipelines, and electrical lines.

RECEIVED
JUN 29 2012

KCC WICHITA

Staking For: CFA Oil Company

Riley County Kansas

Sec. 29, T10S, R9E

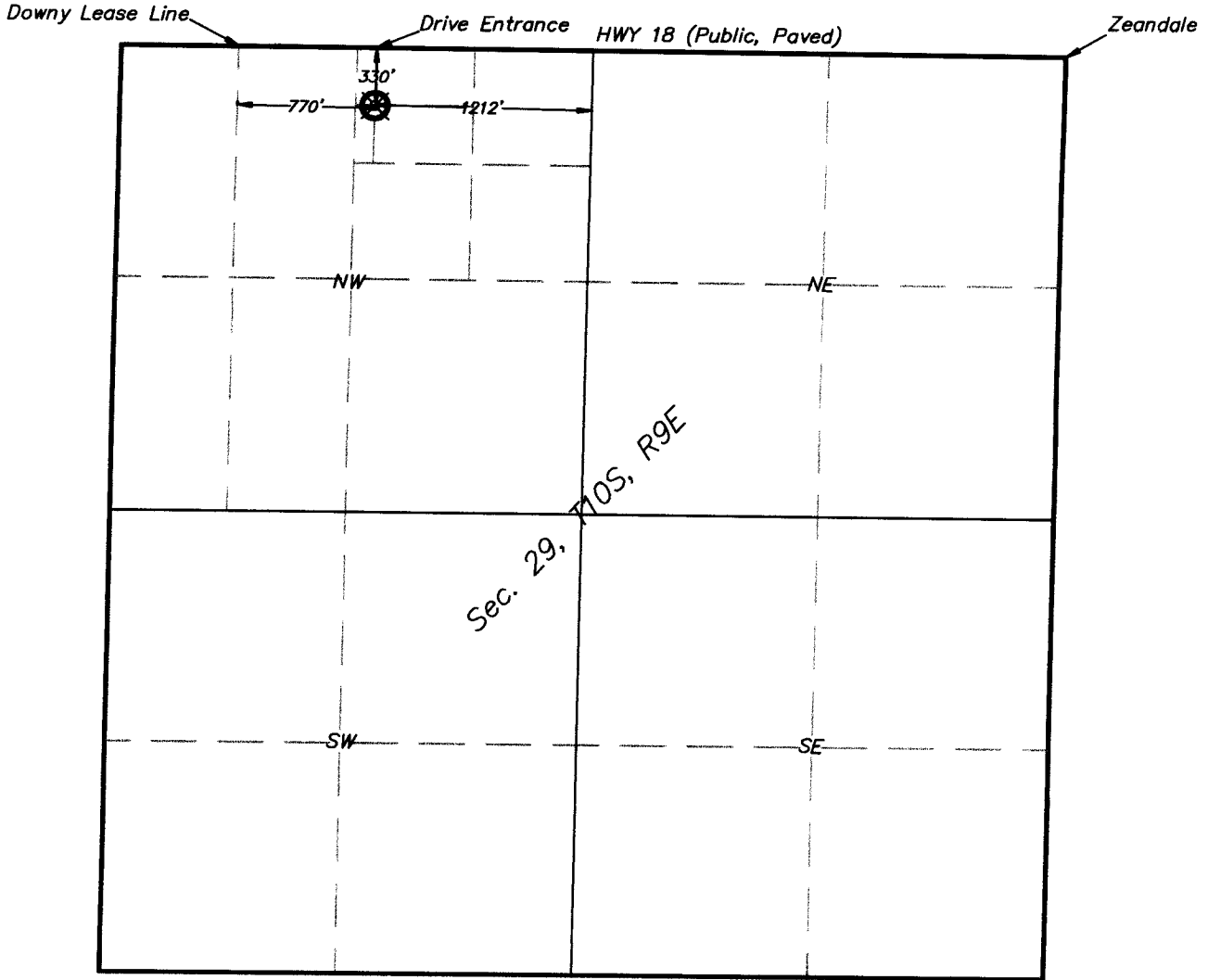

Operator: CFA Oil Company
 Topography & Vegetation: Crop Harvested,
 field is flat with very slight drop to the West.

Well No: Downy #2
 Elevation of Ground at Stake: 1006.98' (NAVD88)

Coordinates staked out for proposed well.
 Datum: North American (NAD83)
 State Plane Coordinates: Kansas North Zone (NAD27)
 North: 304,390.15 East: 2,442,378.87
 Well staked with 4' lath and flagged.
 330'± FNL (of NW 1/4 of Sec. 29)
 1210'± FEL (of NW 1/4 of Sec. 29)

* = Distances shown are approximate and based upon calculated distances and located improvements but have not been verified by a boundary survey.

State of Kansas)
) SS
 County of Riley)

I, Chad R. Abbott, L.S. #1340 do hereby certify that this is a true representation of an Oil Well Location Survey performed by me or under my direct supervision and that I am a duly licensed Land Surveyor in the State of Kansas.

Date of Survey: June 15, 2012.
 Date of Preparation: June 21, 2012

Chad R. Abbott L.S. #1340

RECEIVED
 JUN 29 2012

KCC WICHITA



1" = 1000'

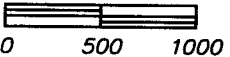

Dwn. By: C.R.A.

C: drawings/oilwells/A12468



KANSAS CORPORATION COMMISSION
OIL & GAS CONSERVATION DIVISION

Form KSONA-1
July 2010
Form Must Be Typed
Form must be Signed
All blanks must be Filled

CERTIFICATION OF COMPLIANCE WITH THE
KANSAS SURFACE OWNER NOTIFICATION ACT

15761-20079-0060

This form must be submitted with all Forms C-1 (Notice of Intent to Drill); CB-1 (Cathodic Protection Borehole Intent); T-1 (Request for Change of Operator Transfer of Injection or Surface Pit Permit); and CP-1 (Well Plugging Application). Any such form submitted without an accompanying Form KSONA-1 will be returned.

Select the corresponding form being filed: C-1 (Intent) CB-1 (Cathodic Protection Borehole Intent) T-1 (Transfer) CP-1 (Plugging Application)

OPERATOR: License # 34178
Name: Donald C. Clark, dba CFA Oil Co.
Address 1: PO Box 252
Address 2: _____
City: Bonner Springs State: KS Zip: 66012 + _____
Contact Person: _____
Phone: (_____) _____ Fax: (_____) _____
Email Address: _____

Well Location:
W/2 NW NE NW Sec. 29 Twp. 10 S. R. 9 East West
County: Riley
Lease Name: Downey Ranch, Inc. Well #: 2

If filing a Form T-1 for multiple wells on a lease, enter the legal description of the lease below:

Surface Owner Information:
Name: Downey Ranch, Inc.
Address 1: 38703 Wabaunsee Rd.
Address 2: _____
City: Wamego State: KS Zip: 66547 + 8918

When filing a Form T-1 involving multiple surface owners, attach an additional sheet listing all of the information to the left for each surface owner. Surface owner information can be found in the records of the register of deeds for the county, and in the real estate property tax records of the county treasurer.

If this form is being submitted with a Form C-1 (Intent) or CB-1 (Cathodic Protection Borehole Intent), you must supply the surface owners and the KCC with a plat showing the predicted locations of lease roads, tank batteries, pipelines, and electrical lines. The locations shown on the plat are preliminary non-binding estimates. The locations may be entered on the Form C-1 plat, Form CB-1 plat, or a separate plat may be submitted.

Select one of the following:

I certify that, pursuant to the Kansas Surface Owner Notice Act (House Bill 2032), I have provided the following to the surface owner(s) of the land upon which the subject well is or will be located: 1) a copy of the Form C-1, Form CB-1, Form T-1, or Form CP-1 that I am filing in connection with this form; 2) if the form being filed is a Form C-1 or Form CB-1, the plat(s) required by this form; and 3) my operator name, address, phone number, fax, and email address.

I have not provided this information to the surface owner(s). I acknowledge that, because I have not provided this information, the KCC will be required to send this information to the surface owner(s). To mitigate the additional cost of the KCC performing this task, I acknowledge that I am being charged a \$30.00 handling fee, payable to the KCC, which is enclosed with this form.

If choosing the second option, submit payment of the \$30.00 handling fee with this form. If the fee is not received with this form, the KSONA-1 form and the associated Form C-1, Form CB-1, Form T-1, or Form CP-1 will be returned.

I hereby certify that the statements made herein are true and correct to the best of my knowledge and belief.

Date: June 29, 2012 Signature of Operator or Agent: Donald C. Clark Title: Operator KCC WICHITA

RECEIVED
JUN 29 2012

KANSAS CORPORATION COMMISSION
OIL & GAS CONSERVATION DIVISION

Form CDP-1
May 2010
Form must be Typed

APPLICATION FOR SURFACE PIT

Submit in Duplicate

Operator Name: Donald C. Clark, dba CFA Oil Co.		License Number: 34178
Operator Address: PO Box 252		Bonner Springs KS 66012
Contact Person: Donald C. Clark		Phone Number: 913.449.5292
Lease Name & Well No.: Downey Ranch, Inc. 2		Pit Location (QQQQ): W/2 - NW - NE - NW Sec. 29 Twp. 10 R. 9 <input checked="" type="checkbox"/> East <input type="checkbox"/> West 330 Feet from <input checked="" type="checkbox"/> North / <input type="checkbox"/> South Line of Section 3,882 Feet from <input checked="" type="checkbox"/> East / <input type="checkbox"/> West Line of Section Riley County
Type of Pit: <input type="checkbox"/> Emergency Pit <input type="checkbox"/> Burn Pit <input type="checkbox"/> Settling Pit <input checked="" type="checkbox"/> Drilling Pit <input type="checkbox"/> Workover Pit <input type="checkbox"/> Haul-Off Pit <small>(If WP Supply API No. or Year Drilled)</small> Reserve Pit -- Steel Tanks for Drilling	Pit is: <input checked="" type="checkbox"/> Proposed <input type="checkbox"/> Existing If Existing, date constructed: _____ Pit capacity: _____ (bbls)	
Is the pit located in a Sensitive Ground Water Area? <input checked="" type="checkbox"/> Yes <input type="checkbox"/> No		Chloride concentration: _____ mg/l <small>(For Emergency Pits and Settling Pits only)</small>
Is the bottom below ground level? <input checked="" type="checkbox"/> Yes <input type="checkbox"/> No	Artificial Liner? <input checked="" type="checkbox"/> Yes <input type="checkbox"/> No	How is the pit lined if a plastic liner is not used? Bentonite
Pit dimensions (all but working pits): <u>30</u> Length (feet) <u>10</u> Width (feet) Depth from ground level to deepest point: <u>6</u> (feet)		<input type="checkbox"/> N/A: Steel Pits <input type="checkbox"/> No Pit
If the pit is lined give a brief description of the liner material, thickness and installation procedure. Bentonite liner -- pit will be for reserve water		Describe procedures for periodic maintenance and determining liner integrity, including any special monitoring.
Distance to nearest water well within one-mile of pit: <u>None</u> feet Depth of water well _____ feet		Depth to shallowest fresh water <u>48</u> feet. Source of information: <input type="checkbox"/> measured <input checked="" type="checkbox"/> well owner <input type="checkbox"/> electric log <input type="checkbox"/> KDWR
Emergency, Settling and Burn Pits ONLY: Producing Formation: _____ Number of producing wells on lease: _____ Barrels of fluid produced daily: _____ Does the slope from the tank battery allow all spilled fluids to flow into the pit? <input type="checkbox"/> Yes <input type="checkbox"/> No		Drilling, Workover and Haul-Off Pits ONLY: Type of material utilized in drilling/workover: <u>Steel Tanks for Drilling</u> Number of working pits to be utilized: <u>2</u> Abandonment procedure: <u>Evaporate & Haul Off</u> Drill pits must be closed within 365 days of spud date.
I hereby certify that the above statements are true and correct to the best of my knowledge and belief.		
<u>6/29/12</u> Date		<u>Donald C. Clark</u> Signature of Applicant or Agent

15-161-20079-0000

RECEIVED
JUN 29 2012
KCC WICHITA

KCC OFFICE USE ONLY

Date Received: 6-29-12 Permit Number: _____ Permit Date: 7-19-12 Lease Inspection: Yes No
 Liner Steel Pit RFAC RFAS

July 19, 2012

Donald C. Clark dba CFA Oil Company
PO Box 252
Bonner Springs, KS 66012

Re: Drilling Pit Application
Downey Ranch, Inc. Lease Well No. 2
NW/4 Sec. 29-10S-09W
Riley County, Kansas

Dear Sir or Madam:

District staff has inspected the above referenced location and has determined that the reserve pit shall be constructed **without slots**, the bottom shall be flat and reasonably level, and **all pits must be lined with bentonite**. The free fluids must be removed. The fluids are to be removed from the reserve pit within 96 hours after drilling operations have ceased.

If production casing is set all completion fluids shall be removed from the working pits daily. NO completion fluids or non-exempt wastes shall be placed in the reserve pit.

The fluids should be taken to an authorized disposal well. Please call the District Office at (316) 630-4000 when the fluids have been removed. Please file form CDP-5 (August 2004), Exploration and Production Waste Transfer, within 30 days of fluid removal. Conservation division forms are available through our office and on the KCC web site: www.kcc.state.ks.us/conservation/forms.

A copy of this letter should be posted in the doghouse along with the approved Intent to Drill. If you have any questions or concerns please feel free to contact the undersigned at the above address.

Sincerely,

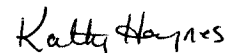

Kathy Haynes
Environmental Protection and Remediation Department

cc: File