

15-135-20759-00-00

STATE OF KANSAS
STATE CORPORATION COMMISSION

WELL PLUGGING RECORD

Give All Information Completely
Make Required Affidavit
Mail or Deliver Report to:
Conservation Division
State Corporation Commission
P. O. Box 17027
Wichita, Kansas 67217
NORTH

Ness County, Sec. 35 Twp. 16 Rge. 24 (E) (W) X

Location as "NE/CNW&SW" or footage from lines SW NE SW
Lease Owner Publishers Petroleum
Lease Name Horchem Well No. #1
Office Address Box 25125 Oklahoma City, Oklahoma
Character of Well (completed as Oil, Gas or Dry Hole)
Date well completed 19____
Application for plugging filed 19____
Application for plugging approved 19____
Plugging commenced 7-8-74 19____
Plugging completed 7-12-74 19____
Reason for abandonment of well or producing formation _____

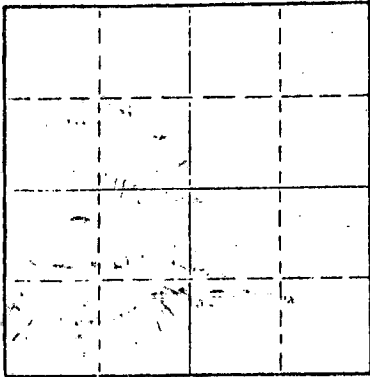

Locate well correctly on above Section Plat

If a producing well is abandoned, date of last production 19____
Was permission obtained from the Conservation Division or its agents before plugging was commenced? _____

Name of Conservation Agent who supervised plugging of this well Leo Massey
Producing formation _____ Depth to top _____ Bottom _____ Total Depth of Well 4500' Feet
Show depth and thickness of all water, oil and gas formations.

OIL, GAS OR WATER RECORDS

CASING RECORD

FORMATION	CONTENT	FROM	TO	SIZE	PUT IN	PULLED OUT
				5 1/2"	4500'	3003.97'
				8 5/8"	455'	

RECEIVED
STATE CORPORATION COMMISSION
JUL 15 1974
07-15-1974
CONSERVATION DIVISION
Wichita, Kansas

Describe in detail the manner in which the well was plugged, indicating where the mud fluid was placed and the method or methods used in introducing it into the hole. If cement or other plugs were used, state the character of same and depth placed, from _____ feet to _____ feet for each plug set.

Made bottom hole plug back with sand to 4475'. Mixed and ran 4 sacks cement thru dump bailer.
Plug hole with 3 sacks hulls - 20 sacks gel and 80 sacks 50/50 pozmix 8 sacks gel and 20 sacks pozmix to base of cellar.

(If additional description is necessary, use BACK of this sheet)

Name of Plugging Contractor Southwest Casing Pulling Co.
Address Box 364 Great Bend, Kansas

STATE OF Kansas, COUNTY OF Barton, ss.
Southwest Casing Pulling Co. (employee of owner) or (owner or operator) of the above-described well, being first duly sworn on oath, says: That I have knowledge of the facts, statements, and matters herein contained and the log of the above-described well as filed and that the same are true and correct. So help me God.

(Signature) W. C. Spencer Sec.
Box 364 Great Bend, Kansas
(Address)

SUBSCRIBED AND SWORN to before me this 13 day of July, 1974



24 October 1976

Sidney D. Miller
Notary Public.