

15-135-19088-00-00

TYPE OR PRINT

NOTICE OF INTENTION TO DRILL

C-1

TO BE FILED WITH THE STATE CORPORATION COMMISSION PRIOR TO COMMENCEMENT OF WELL

1. Operator PICKRELL DRILLING COMPANY Address 705 4th NATIONAL BANK BLDG, WICHITA, KS
2. Lease name STUTZ "A" Well No. 1 County Ness
3. Well Location C SE NW Sec. 18 Township 17S Range 25W
4. Well to be drilled 660 ft. from nearest lease line.
5. Drilling Contractor Same Above Address Same Above
6. Type of equipment: Rotary Cable Tool Approx. date operation to begin March 5 1963
7. Well to be drilled for Oil Gas Disposal Input Estimated Total Depth of Well 4550 ft.
8. Depth of deepest fresh water well within one mile of location None ft. If none exists, write NONE None
9. Ground elevation at location is approx. -- ft. higher or -- ft. lower than ground elevation at water well.
10. Depth of the deepest municipal water well within three miles of location --- ft. If none exists, write NONE ---
11. Operator states that he will set surface pipe at least 25 ft. below all Tertiary or unconsolidated deposits and, taking into consideration differences in ground elevations, that the minimum depth necessary, to the best of his knowledge and belief, to protect all fresh water zones is 200 ft. and operator agrees to set surface pipe at this location to a depth of not less than 260 ft. Alternate 1 Alternate 2 .

REMARKS:

PICKRELL DRILLING COMPANY

Signature of Operator

Gerald W. Pike
Gerald W. Pike



1700A

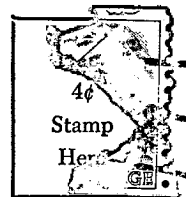

State Corporation Commission of Kansas
Conservation Division
500 Insurance Building
212 North Market
Wichita 2, Kansas

RECEIVED
STATE CORPORATION COMMISSION

MAR 6 1963

CONSERVATION DIVISION
Wichita, Kansas

(IF PREFERRED, MAIL IN ENVELOPE)