

15:05:2128:00:00
WELL PLUGGING RECORD

Ellis County, Sec. 3 Twp. 13S Rge. ~~15~~ 16 (W)
 Location as "NE/CNW/SW" or footage from lines NE SW SE
 Lease Owner Kansas Petroleum, Inc.
 Lease Name KUHN Well No. #1
 Office Address 500 Insurance Building, Wichita, Ks. 67202
 Character of Well (completed as Oil, Gas or Dry Hole) Dry Hole
 Date well completed December 15, 1975
 Application for plugging filed (verbal) December 15, 1975
 Application for plugging approved (verbal) December 15, 1975
 Plugging commenced December 15, 1975
 Plugging completed December 15, 1975
 Reason for abandonment of well or producing formation No commercial quantity of oil or gas encountered.
 If a producing well is abandoned, date of last production 10
 Was permission obtained from the Conservation Division or its agents before plugging was commenced? Yes

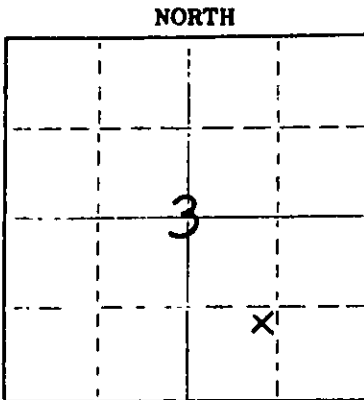

Locate well correctly on above Section Plat

Name of Conservation Agent who supervised plugging of this well Leo Massey
 Producing formation _____ Depth to top _____ Bottom _____ Total Depth of Well 3472'
 Show depth and thickness of all water, oil and gas formations

OIL, GAS OR WATER RECORDS

CASING RECORD

FORMATION	CONTENT	FROM	TO	SIZE	PUT IN	PULLED OUT
				8 5/8"	214.36'	none

Describe in detail the manner in which the well was plugged, indicating where the mud fluid was placed and the method or methods used in introducing it into the hole. If cement or other plugs were used, state the character of same and depth placed, from _____ feet to _____ feet for each plug set.

1st Plug was Set @500' with 50 sx.
 2nd Plug was Set @185' with 25 sx.
 3rd Plug was Set @ 40' with 10 sx.
 Plug was down @ 9:00 a.m. December 15, 1975

(If additional description is necessary, use BACK of this sheet)
 Name of Plugging Contractor Abercrombie Drilling, Inc.
 Address 801 Union Center, Wichita, Kansas 67202

STATE OF KANSAS COUNTY OF SEDGWICK ss.
 Jerry A. Langrehr-Exec. V.P. (employee of owner) or (owner or operator) of the above-described well, being first duly sworn on oath, says: That I have knowledge of the facts, statements, and matters herein contained and the log of the above-described well as filed and that the same are true and correct. So help me God.

(Signature) Jerry A. Langrehr
 801 Union Center, Wichita, Kansas 67202
 (Address)

Sworn to before me this 19th day of December, 1975

Sandra Richman
 Sandra Richman Notary Public.

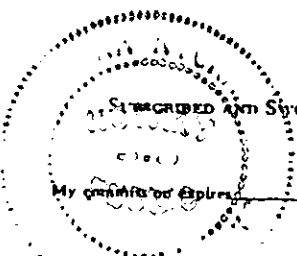

July 21, 1979

Contractor's Well Log

15:051-21128-0000

OPERATOR: Kansas Petroleum, Inc.
 CONTRACTOR: Abercrombie Drilling, Inc.
 WELL NAME: KUHN #1
 LOCATION: NE SW SE Section 3-13S-16W
 Ellis County, Kansas
 GEOLOGIST: Charles Johnson
 SPUD DATE: December 7, 1975
 COMPLETION DATE: December 15, 1975

0	10	Surface Soil
10	85	Post rock
85	1113	Shale
1113	1149	Anhydrite
1149	2040	Shale
2040	2641	Shale & Lime
2641	2865	Lime & Shale
2865	3107	Lime
3107	3185	Lime & Shale
3185	3477	Lime
	3477	Rotary Total Depth

Drilled 206.36' of 12 1/4" hole. Ran 5 jts. of 8 5/8" 24# casing. Set @ 214.36'. Cemented with 165 sx. Common cement 2% gel 3% ca. cl. Cement did circulate. Plug was down @ 2:00 a.m. December 7, 1975.
 Plugged and Abandoned: 1st Plug was Set @ 500' with 50 sx. cement; 2nd Plug was Set @ 185' with 25 sx. cement; 3rd Plug was set @ 40' with 10 sx. cement. State Plugger: Leo Massey Plug was down @ 9:00 a.m. December 15, 1975.

SAMPLE TOPS:

Anhydrite 1113'
 B/Anhydrite 1148'

STATE OF KANSAS)
) SS
 COUNTY OF SEDGWICK)

Jerry A. Langrehr, Executive Vice President of Abercrombie Drilling, Inc., does hereby state that the above and foregoing is a true and correct copy of the log of the KUHN #1, NE SW SE Section 3-13S-16W, Ellis County, Kansas.

ABERCROMBIE DRILLING, INC.

By: Jerry A. Langrehr
 Jerry A. Langrehr-Exec. V.P.

Subscribed and sworn to before me, a Notary Public, in and for the aforesaid county and state as of this 19th day of December, 1975.

Sandra Richman
 Sandra Richman - Notary Public

