

TYPE

NOTICE OF INTENTION TO DRILL

C-1

TO BE FILED WITH THE STATE CORPORATION COMMISSION  
PRIOR TO COMMENCEMENT OF WELL

7

API Number 15-135-21,1600000  
(For office use only)

1. Operator Mull Drilling Company, Inc.  
67202  
Address 415 Page Ct. 200 W. Douglas Wichita, Ks
2. Contractor Slawson Drilling Company  
Address 408 - 120 Building, Wichita, Ks 67202
3. Type of Equipment: Rotary X Cable Tool \_\_\_\_\_
4. Well to be Drilled for: Oil X Gas \_\_\_\_\_  
Disposal \_\_\_\_\_ Input \_\_\_\_\_ Other \_\_\_\_\_
5. Depth of Deepest Fresh Water within 1 mile 100 ft.
6. Depth of Municipal Water Well within 3 miles 150 ft.
7. Depth to Protect all Fresh Water 150 ft.
8. Amount of Surface Casing to be set 375 ft.
9. Alternate No. 1 \_\_\_\_\_ No. 2 X

Starting Date Feb. 3, 1976

County Ness

Sec 30 Twp 18S S Rge 23 <sup>IX</sup>W

Spot Location SE NE

Nearest Lease Line 660 ft.

Lease Name Miner "B"

Well No. #1

Est. Total Depth 4350 ft.

REMARKS:

OPERATOR STATES THAT HE WILL COMPLY WITH K. S. A. 55-128

Signature of Operator

Robert O. Wall  
Robert O. Wall, President



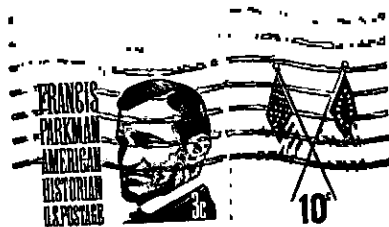

**State Corporation Commission of Kansas**  
**Conservation Division**  
**P. O. Box 17027**  
**Wichita, Kansas 67217**

**RECEIVED**  
**STATE CORPORATION COMMISSION**

**FEB 2 1976**

**CONSERVATION DIVISION**  
**Wichita, Kansas**

02-02-1974

(IF PREFERRED, MAIL IN ENVELOPE)