



CONFIDENTIAL

OIL & GAS CONSERVATION DIVISION

WELL COMPLETION FORM

WELL HISTORY - DESCRIPTION OF WELL & LEASE

OPERATOR: License # 34574
 Name: Shell Gulf of Mexico Inc.
 Address 1: 150 N DAIRY-ASHFORD (77079)
 Address 2: PO BOX 576 (77001-0576)
 City: HOUSTON State: TX Zip: 77001 + 0576
 Contact Person: Damonica Pierson
 Phone: (832) 337-2172
 CONTRACTOR: License # 34718
 Name: Nabors Drilling USA, LP
 Wellsite Geologist: Abby Woody
 Purchaser: _____

Designate Type of Completion:
 New Well Re-Entry Workover
 Oil WSW SWD SIOW
 Gas D&A ENHR SIGW
 OG GSW Temp. Abd.
 CM (Coal Bed Methane)
 Cathodic Other (Core, Expl., etc.): _____

If Workover/Re-entry: Old Well info as follows:

Operator: _____
 Well Name: _____
 Original Comp. Date: _____ Original Total Depth: _____
 Deepening Re-perf. Conv. to ENHR Conv. to SWD
 Conv. to GSW
 Plug Back: _____ Plug Back Total Depth _____
 Commingled Permit #: _____
 Dual Completion Permit #: _____
 SWD Permit #: _____
 ENHR Permit #: _____
 GSW Permit #: _____

<u>01/05/2012</u>	<u>05/18/2012</u>	<u>06/21/2012</u>
Spud Date or Recompletion Date	Date Reached TD	Completion Date or Recompletion Date

API No. 15 - 15-077-21774-01-00
 Spot Description: _____
SE NW NW NE Sec. 30 Twp. 33 S. R. 7 East West
350 Feet from North / South Line of Section
2189 Feet from East / West Line of Section
 Footages Calculated from Nearest Outside Section Corner:
 NE NW SE SW
 County: Harper
 Lease Name: Starks & Masner 3307 Well #: 30-1H
 Field Name: _____
 Producing Formation: Mississippi
 Elevation: Ground: 1391 Kelly Bushing: 1417
 Total Depth: 8849 Plug Back Total Depth: _____
 Amount of Surface Pipe Set and Cemented at: 832 Feet
 Multiple Stage Cementing Collar Used? Yes No
 If yes, show depth set: _____ Feet
 If Alternate II completion, cement circulated from: _____
 feet depth to: _____ w/ _____ sx cmt.

Drilling Fluid Management Plan
 (Data must be collected from the Reserve Pit)
 Chloride content: 0 ppm Fluid volume: 0 bbls
 Dewatering method used: Hauled to Disposal
 Location of fluid disposal if hauled offsite:
 Operator Name: Plumb Thicket Landfill
 Lease Name: N/A License #: 99999
 Quarter SW Sec. 4 Twp. 31 S. R. 6 East West
 County: Harper Permit #: KDHE Permit No. 0842

AFFIDAVIT

I am the affiant and I hereby certify that all requirements of the statutes, rules and regulations promulgated to regulate the oil and gas industry have been fully complied with and the statements herein are complete and correct to the best of my knowledge.

Submitted Electronically

KCC Office Use ONLY	
<input checked="" type="checkbox"/> Letter of Confidentiality Received	Date: <u>03/12/2012</u>
<input type="checkbox"/> Confidential Release Date: <u>03/12/2014</u>	
<input checked="" type="checkbox"/> Wireline Log Received	
<input type="checkbox"/> Geologist Report Received	
<input type="checkbox"/> UIC Distribution	
ALT <input checked="" type="checkbox"/> I <input type="checkbox"/> II <input type="checkbox"/> III	Approved by: <u>NAOMI JAMES</u> Date: <u>07/24/2012</u>

Well Report



Company : Shell Exploration and Production Co.
 Well : Starks and Masner 3307 #30-1H Actual
 Location : Harper Co. Kansas
 Reference: Grid North

Page: 1
 Date : 5/18/2012
 File : OK12035

License : 15-077-21755-01-00

Vertical Section Calculated Along Azimuth 181.90°

	KB Elevation = 1409.76ft				GR. Elevation = 1384.00ft					
	MD	Inc	Azi	TVD	North	East	V'Sect	D'Leg	Build	Turn
	ft	deg	deg	ft	ft	ft	ft	%100	%100	%100
0	0.00	0.00	0.00	0.00	0.00	0.00	0.00	0.00	0.00	0.00
1	145.00	0.60	119.80	145.00	-0.38	0.66	0.36	0.41	0.41	82.62
2	207.00	0.40	131.90	206.99	-0.68	1.10	0.65	0.36	-0.32	19.52
3	232.00	0.60	140.10	231.99	-0.84	1.25	0.80	0.85	0.80	32.80
4	263.00	0.80	113.80	262.99	-1.05	1.55	1.00	1.20	0.65	-84.84
5	293.00	0.70	138.30	292.99	-1.28	1.87	1.21	1.11	-0.33	81.67
6	324.00	0.60	165.10	323.99	-1.57	2.03	1.51	1.02	-0.32	86.45
7	355.00	0.80	179.30	354.99	-1.95	2.08	1.88	0.85	0.65	45.81
8	385.00	1.00	181.60	384.98	-2.42	2.07	2.35	0.68	0.67	7.67
9	416.00	1.60	191.30	415.97	-3.11	1.98	3.05	2.05	1.94	31.29
10	477.00	2.30	195.90	476.94	-5.12	1.48	5.07	1.17	1.15	7.54
11	508.00	3.00	193.90	507.90	-6.51	1.11	6.47	2.28	2.26	-6.45
12	569.00	3.40	192.80	568.81	-9.82	0.33	9.81	0.66	0.66	-1.80
13	600.00	3.60	192.90	599.75	-11.67	-0.09	11.67	0.65	0.65	0.32
14	661.00	3.90	192.80	660.62	-15.56	-0.98	15.58	0.49	0.49	-0.16
15	692.00	3.90	192.80	691.55	-17.61	-1.45	17.65	0.00	0.00	0.00
16	753.00	4.00	196.60	752.40	-21.68	-2.51	21.75	0.46	0.16	6.23
17	784.00	4.00	196.10	783.33	-23.75	-3.12	23.84	0.11	0.00	-1.61
18	901.00	4.00	198.60	900.04	-31.54	-5.56	31.71	0.15	0.00	2.14
19	996.00	3.80	198.60	994.82	-37.66	-7.62	37.90	0.21	-0.21	0.00
20	1092.00	3.10	197.90	1090.65	-43.15	-9.43	43.44	0.73	-0.73	-0.73
21	1188.00	3.10	198.10	1186.51	-48.09	-11.03	48.43	0.01	0.00	0.21
22	1282.00	1.60	208.30	1280.43	-51.66	-12.44	52.04	1.65	-1.60	10.85
23	1378.00	1.70	210.10	1376.39	-54.07	-13.79	54.50	0.12	0.10	1.87
24	1473.00	1.60	207.40	1471.35	-56.47	-15.11	56.94	0.13	-0.11	-2.84
25	1567.00	1.70	214.10	1565.31	-58.79	-16.50	59.30	0.23	0.11	7.13
26	1662.00	0.60	146.30	1660.29	-60.37	-17.01	60.90	1.66	-1.16	-71.37
27	1754.00	0.90	124.80	1752.28	-61.18	-16.15	61.68	0.44	0.33	-23.37
28	1846.00	0.60	106.40	1844.28	-61.73	-15.10	62.20	0.41	-0.33	-20.00
29	1938.00	0.80	86.60	1936.27	-61.83	-13.99	62.26	0.34	0.22	-21.52
30	2030.00	0.70	96.60	2028.26	-61.85	-12.79	62.24	0.18	-0.11	10.87
31	2122.00	1.10	272.70	2120.26	-61.88	-13.12	62.28	1.96	0.43	191.41
32	2214.00	1.30	263.60	2212.24	-61.95	-15.04	62.42	0.30	0.22	-9.89
33	2308.00	0.80	350.10	2306.23	-61.42	-16.21	61.93	1.58	-0.53	92.02
34	2403.00	0.80	356.70	2401.22	-60.11	-16.36	60.62	0.10	0.00	6.95

Well Report



Company : Shell Exploration and Production Co.
 Well : Starks and Masner 3307 #30-1H Actual
 Location : Harper Co. Kansas
 Reference: Grid North

Page: 2
 Date : 5/18/2012
 File : OK12035

License : 15-077-21755-01-00

Vertical Section Calculated Along Azimuth 181.90°

	KB Elevation = 1409.76ft				GR. Elevation = 1384.00ft					
	MD	Inc	Azi	TVD	North	East	V'Sect	D'Leg	Build	Turn
	ft	deg	deg	ft	ft	ft	ft	%100	%100	%100
35	2497.00	0.70	337.40	2495.21	-58.92	-16.62	59.44	0.29	-0.11	-20.53
36	2593.00	1.00	76.30	2591.20	-58.18	-16.03	58.68	1.36	0.31	103.02
37	2688.00	1.50	78.40	2686.18	-57.74	-14.01	58.17	0.53	0.53	2.21
38	2782.00	0.60	102.80	2780.16	-57.60	-12.32	57.97	1.05	-0.96	25.96
39	2877.00	1.50	164.40	2875.15	-58.91	-11.50	59.25	1.39	0.95	64.84
40	2972.00	1.50	169.80	2970.11	-61.33	-10.95	61.66	0.15	0.00	5.68
41	3067.00	1.40	166.30	3065.08	-63.68	-10.45	63.99	0.14	-0.11	-3.68
42	3161.00	1.20	155.60	3159.06	-65.69	-9.77	65.98	0.33	-0.21	-11.38
43	3256.00	1.10	164.40	3254.04	-67.47	-9.12	67.74	0.21	-0.11	9.26
44	3350.00	0.80	158.90	3348.03	-68.96	-8.64	69.20	0.33	-0.32	-5.85
45	3445.00	0.90	168.80	3443.02	-70.31	-8.26	70.54	0.19	0.11	10.42
46	3540.00	0.70	161.90	3538.01	-71.59	-7.93	71.81	0.23	-0.21	-7.26
47	3635.00	0.70	146.90	3633.00	-72.63	-7.43	72.83	0.19	0.00	-15.79
48	3729.00	0.60	201.10	3727.00	-73.57	-7.30	73.77	0.64	-0.11	57.66
49	3793.00	0.50	175.30	3790.99	-74.16	-7.39	74.36	0.41	-0.16	-40.31
50	3824.00	0.70	188.60	3821.99	-74.48	-7.41	74.69	0.78	0.65	42.90
51	3856.00	2.50	190.40	3853.98	-75.36	-7.57	75.57	5.63	5.62	5.63
52	3887.00	4.90	184.40	3884.91	-77.35	-7.79	77.56	7.83	7.74	-19.35
53	3919.00	8.00	188.80	3916.70	-80.91	-8.24	81.14	9.80	9.69	13.75
54	3950.00	10.70	186.10	3947.29	-85.90	-8.87	86.15	8.82	8.71	-8.71
55	3982.00	12.70	184.80	3978.62	-92.36	-9.48	92.63	6.30	6.25	-4.06
56	4013.00	14.40	183.60	4008.76	-99.61	-10.01	99.88	5.56	5.48	-3.87
57	4045.00	16.00	182.10	4039.64	-107.99	-10.42	108.27	5.15	5.00	-4.69
58	4076.00	18.20	180.90	4069.27	-117.10	-10.65	117.39	7.19	7.10	-3.87
59	4108.00	20.70	181.90	4099.44	-127.75	-10.92	128.04	7.88	7.81	3.12
60	4140.00	23.20	183.10	4129.12	-139.70	-11.45	140.00	7.94	7.81	3.75
61	4171.00	26.40	184.40	4157.25	-152.67	-12.31	152.99	10.47	10.32	4.19
62	4203.00	29.00	186.30	4185.59	-167.48	-13.70	167.84	8.58	8.13	5.94
63	4234.00	31.40	186.30	4212.38	-182.97	-15.42	183.38	7.74	7.74	0.00
64	4266.00	33.90	186.30	4239.32	-200.13	-17.31	200.60	7.81	7.81	0.00
65	4298.00	36.20	184.90	4265.51	-218.42	-19.10	218.93	7.61	7.19	-4.38
66	4329.00	38.40	182.10	4290.17	-237.17	-20.23	237.71	8.96	7.10	-9.03
67	4361.00	40.00	180.30	4314.97	-257.38	-20.65	257.93	6.13	5.00	-5.63
68	4392.00	42.20	179.30	4338.33	-277.76	-20.57	278.29	7.41	7.10	-3.23
69	4424.00	44.70	178.90	4361.56	-299.76	-20.23	300.27	7.86	7.81	-1.25

Well Report



Company : Shell Exploration and Production Co.
 Well : Starks and Masner 3307 #30-1H Actual
 Location : Harper Co. Kansas
 Reference: Grid North

Page: 3
 Date : 5/18/2012
 File : OK12035

License : 15-077-21755-01-00

Vertical Section Calculated Along Azimuth 181.90°

	KB Elevation = 1409.76ft				GR. Elevation = 1384.00ft					
	MD	Inc	Azi	TVD	North	East	V'Sect	D'Leg	Build	Turn
	ft	deg	deg	ft	ft	ft	ft	%100	%100	%100
70	4455.00	47.60	179.60	4383.03	-322.11	-19.94	322.60	9.50	9.35	2.26
71	4487.00	49.70	180.60	4404.17	-346.13	-19.98	346.61	6.97	6.56	3.13
72	4519.00	52.00	183.60	4424.38	-370.93	-20.90	371.42	10.22	7.19	9.37
73	4550.00	54.40	185.10	4442.95	-395.67	-22.79	396.21	8.66	7.74	4.84
74	4582.00	56.40	185.10	4461.12	-421.91	-25.13	422.51	6.25	6.25	0.00
75	4613.00	57.20	184.80	4478.09	-447.75	-27.37	448.41	2.70	2.58	-0.97
76	4645.00	57.50	184.40	4495.36	-474.61	-29.53	475.33	1.41	0.94	-1.25
77	4677.00	58.10	184.30	4512.41	-501.61	-31.58	502.38	1.89	1.87	-0.31
78	4740.00	60.50	184.90	4544.57	-555.60	-35.93	556.49	3.90	3.81	0.95
79	4772.00	61.20	184.60	4560.16	-583.45	-38.25	584.40	2.34	2.19	-0.94
80	4803.00	63.00	184.30	4574.66	-610.76	-40.37	611.77	5.87	5.81	-0.97
81	4835.00	64.80	183.80	4588.74	-639.43	-42.40	640.48	5.80	5.62	-1.56
82	4866.00	66.90	183.30	4601.42	-667.66	-44.15	668.76	6.93	6.77	-1.61
83	4898.00	69.50	182.80	4613.31	-697.33	-45.73	698.46	8.25	8.13	-1.56
84	4929.00	71.50	182.40	4623.65	-726.52	-47.05	727.68	6.57	6.45	-1.29
85	4961.00	73.40	181.80	4633.30	-757.00	-48.17	758.19	6.20	5.94	-1.88
86	4992.00	75.80	181.60	4641.53	-786.88	-49.06	788.07	7.77	7.74	-0.65
87	5044.00	78.20	181.90	4653.23	-837.52	-50.61	838.73	4.65	4.62	0.58
88	5075.00	79.50	181.90	4659.22	-867.91	-51.61	869.15	4.19	4.19	0.00
89	5107.00	80.80	181.80	4664.70	-899.42	-52.63	900.68	4.07	4.06	-0.31
90	5139.00	82.00	181.80	4669.48	-931.05	-53.63	932.31	3.75	3.75	0.00
91	5171.00	83.90	181.80	4673.41	-962.79	-54.62	964.07	5.94	5.94	0.00
92	5202.00	86.30	181.60	4676.06	-993.66	-55.54	994.96	7.77	7.74	-0.65
93	5234.00	88.60	181.60	4677.48	-1025.61	-56.43	1026.92	7.19	7.19	0.00
94	5265.00	89.70	180.80	4677.94	-1056.60	-57.08	1057.91	4.39	3.55	-2.58
95	5297.00	90.10	180.80	4678.00	-1088.60	-57.53	1089.91	1.25	1.25	0.00
96	5328.00	90.30	179.10	4677.89	-1119.60	-57.50	1120.89	5.52	0.65	-5.48
97	5360.00	90.70	179.10	4677.61	-1151.59	-57.00	1152.85	1.25	1.25	0.00
98	5455.00	91.30	178.60	4675.95	-1246.56	-55.09	1247.70	0.82	0.63	-0.53
99	5471.00	91.40	179.30	4675.58	-1262.55	-54.80	1263.67	4.42	0.62	4.38
100	5535.00	89.80	179.10	4674.91	-1326.54	-53.90	1327.60	2.52	-2.50	-0.31
101	5629.00	89.50	180.60	4675.48	-1420.54	-53.66	1421.53	1.63	-0.32	1.60
102	5724.00	89.90	180.30	4675.98	-1515.53	-54.40	1516.50	0.53	0.42	-0.32
103	5818.00	89.10	180.40	4676.80	-1609.52	-54.98	1610.46	0.86	-0.85	0.11
104	5914.00	90.50	181.10	4677.13	-1705.51	-56.24	1706.44	1.63	1.46	0.73

Well Report



Company : Shell Exploration and Production Co.
 Well : Starks and Masner 3307 #30-1H Actual
 Location : Harper Co. Kansas
 Reference: Grid North

Page: 4
 Date : 5/18/2012
 File : OK12035

License : 15-077-21755-01-00

Vertical Section Calculated Along Azimuth 181.90°

KB Elevation = 1409.76ft GR. Elevation = 1384.00ft

	MD ft	Inc deg	Azi deg	TVD ft	North ft	East ft	V'Sect ft	D'Leg %/100	Build %/100	Turn %/100
105	6008.00	91.10	181.60	4675.82	-1799.48	-58.45	1800.43	0.83	0.64	0.53
106	6103.00	90.20	182.60	4674.74	-1894.40	-61.93	1895.42	1.42	-0.95	1.05
107	6197.00	87.10	182.80	4676.96	-1988.26	-66.36	1989.37	3.30	-3.30	0.21
108	6292.00	89.40	182.90	4679.86	-2083.09	-71.08	2084.31	2.42	2.42	0.11
109	6387.00	90.30	183.60	4680.11	-2177.94	-76.46	2179.28	1.20	0.95	0.74
110	6483.00	90.80	182.80	4679.18	-2273.78	-81.82	2275.25	0.98	0.52	-0.83
111	6577.00	91.00	182.90	4677.71	-2367.66	-86.50	2369.22	0.24	0.21	0.11
112	6672.00	89.90	182.60	4676.96	-2462.54	-91.05	2464.21	1.20	-1.16	-0.32
113	6766.00	88.50	182.30	4678.27	-2556.45	-95.07	2558.19	1.52	-1.49	-0.32
114	6861.00	88.40	181.90	4680.84	-2651.35	-98.55	2653.16	0.43	-0.11	-0.42
115	6955.00	89.40	182.30	4682.65	-2745.26	-101.99	2747.14	1.15	1.06	0.43
116	7050.00	89.20	181.60	4683.81	-2840.20	-105.23	2842.13	0.77	-0.21	-0.74
117	7145.00	88.40	181.60	4685.80	-2935.14	-107.88	2937.11	0.84	-0.84	0.00
118	7239.00	89.00	181.30	4687.93	-3029.09	-110.26	3031.08	0.71	0.64	-0.32
119	7334.00	89.10	181.10	4689.51	-3124.05	-112.25	3126.06	0.24	0.11	-0.21
120	7429.00	88.80	181.80	4691.25	-3219.01	-114.65	3221.04	0.80	-0.32	0.74
121	7523.00	86.90	180.90	4694.77	-3312.91	-116.86	3314.96	2.24	-2.02	-0.96
122	7615.00	89.50	181.40	4697.66	-3404.84	-118.71	3406.90	2.88	2.83	0.54
123	7709.00	90.10	180.40	4697.99	-3498.82	-120.19	3500.89	1.24	0.64	-1.06
124	7804.00	91.10	180.30	4697.00	-3593.82	-120.77	3595.84	1.06	1.05	-0.11
125	7899.00	88.50	180.60	4697.33	-3688.80	-121.51	3690.80	2.75	-2.74	0.32
126	7993.00	89.00	180.60	4699.38	-3782.78	-122.50	3784.76	0.53	0.53	0.00
127	8088.00	90.30	180.40	4699.96	-3877.77	-123.32	3879.73	1.38	1.37	-0.21
128	8182.00	90.50	181.10	4699.30	-3971.76	-124.55	3973.70	0.77	0.21	0.74
129	8277.00	90.20	180.10	4698.72	-4066.75	-125.55	4068.68	1.10	-0.32	-1.05
130	8372.00	89.40	182.60	4699.05	-4161.71	-127.79	4163.66	2.76	-0.84	2.63
131	8466.00	90.20	181.80	4699.38	-4255.64	-131.40	4257.66	1.20	0.85	-0.85
132	8561.00	89.10	181.80	4699.96	-4350.59	-134.38	4352.66	1.16	-1.16	0.00
133	8656.00	89.40	181.60	4701.21	-4445.54	-137.20	4447.65	0.38	0.32	-0.21
134	8750.00	90.60	182.30	4701.21	-4539.49	-140.40	4541.65	1.48	1.28	0.74
Projected to Total Depth										
EXT	8798.00	90.60	182.30	4700.70	-4587.44	-142.32	4589.64	0.00	0.00	0.00

Bottom Hole Closure 4589.65ft Along Azimuth 181.78°

R
8
W

T33S, R7W, 6th P.M.

SGOMI

Nail in Asphalt
NAD 27 Kansas South
N: 176855.99
E: 2107849.22

Nail in Asphalt
NAD 27 Kansas South
N: 176867.71
E: 2110533.55

Nail in Asphalt
NAD 27 Kansas South
N: 176879.58
E: 2113173.60

Well location, STARKS & MASNER 3307 #30-1H,
located as shown in the NW 1/4 NE 1/4 of
Section 30, T33S, R7W, 6th P.M., Harper County,
Kansas.

BASIS OF ELEVATION

SPOT ELEVATION LOCATED AT THE NORTHEAST CORNER OF
SECTION 22, T33S, R7W, 6th P.M. TAKEN FROM THE ANTHONY,
QUADRANGLE, KANSAS, HARPER COUNTY, 7.5 MINUTE QUAD
(TOPOGRAPHIC MAP) PUBLISHED BY THE UNITED STATES
DEPARTMENT OF THE INTERIOR, GEOLOGICAL SURVEY. SAID
ELEVATION IS MARKED AS BEING 1348 FEET.

BASIS OF BEARINGS

BASIS OF BEARINGS IS A G.P.S. OBSERVATION.

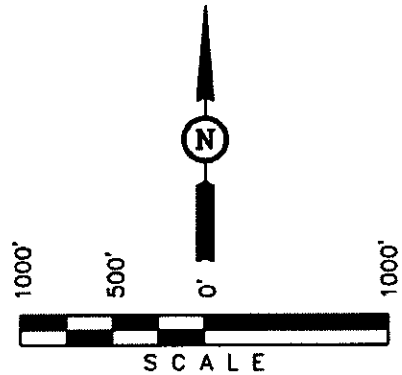
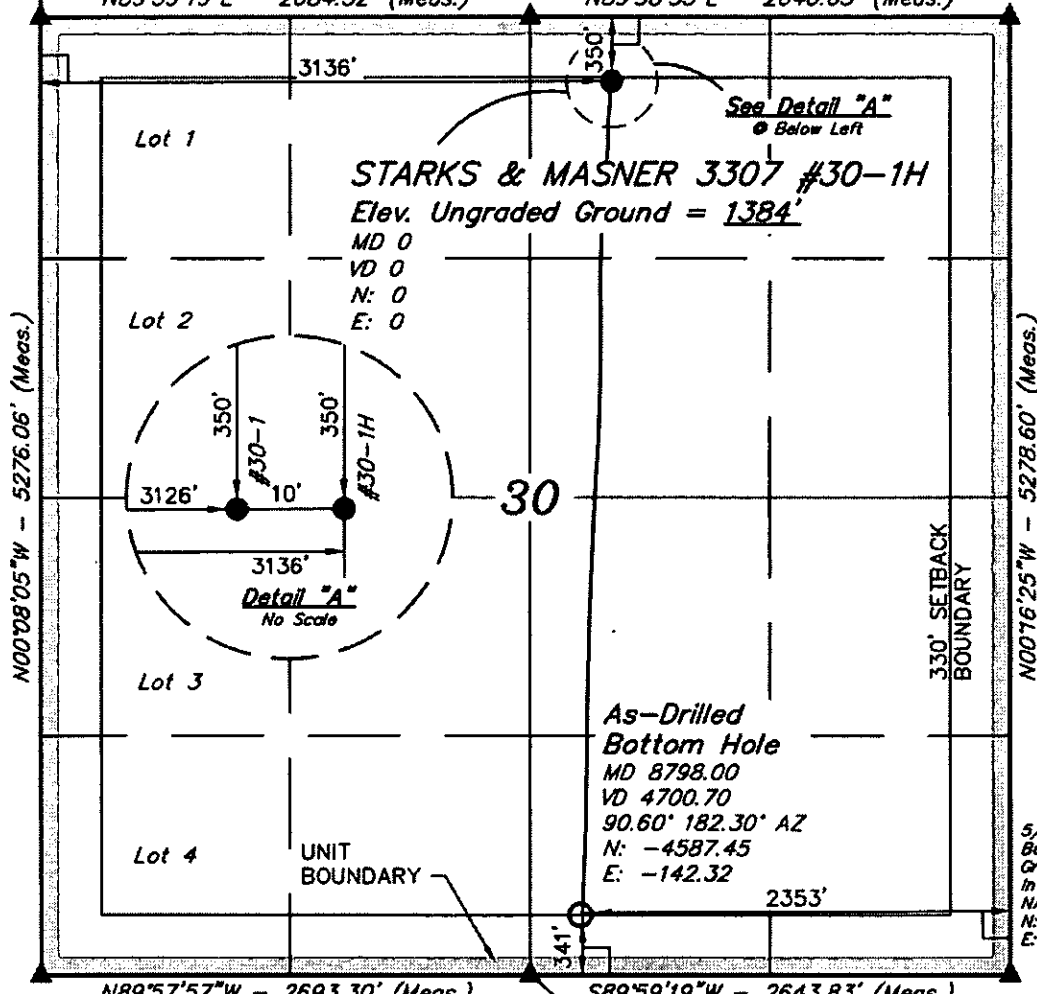

CERTIFICATE

THIS IS TO CERTIFY THAT THE ABOVE PLAT WAS PREPARED FROM
FIELD NOTES OF ACTUAL SURVEYS MADE BY ME OR UNDER MY
SUPERVISION AND THAT THE SAME ARE TRUE AND CORRECT TO THE
BEST OF MY KNOWLEDGE AND BELIEF.

Justin S. [Signature]
REGISTERED LAND SURVEYOR
REGISTRATION NO. NSR
STATE OF KANSAS 18-12

5/8" Rebar, 0.5'
Below Ground, in
Gravel Road
NAD 27 Kansas South
N: 171579.91
E: 2107883.60

LEGEND:

- └ = 90° SYMBOL
- = PROPOSED WELL HEAD.
- ▲ = SECTION CORNERS LOCATED.

5/8" Rebar, 0.5'
Below Ground, in
Gravel Road
NAD 27 Kansas South
N: 171589.53
E: 2110576.94

UINTAH ENGINEERING & LAND SURVEYING

86 SOUTH 200 EAST - VERNAL, UTAH 84078

(435) 789-1017

NAD 83 (#30-1H AS DRILLED BOTTOM HOLE) LATITUDE = 37°08'17.72" (37.138256) LONGITUDE = 98°07'12.15" (98.120042)	NAD 83 (#30-1H SURFACE LOCATION) LATITUDE = 37°09'03.08" (37.150856) LONGITUDE = 98°07'10.40" (98.119556)
NAD 27 (#30-1H AS DRILLED BOTTOM HOLE) LATITUDE = 37°08'17.84" (37.138233) LONGITUDE = 98°07'10.92" (98.119700)	NAD 27 (#30-1H SURFACE LOCATION) LATITUDE = 37°09'02.99" (37.150831) LONGITUDE = 98°07'09.17" (98.119214)
STATE PLANE NAD 27 (KANSAS SOUTH) N: 171932.09 E: 2110884.21	STATE PLANE NAD 27 (KANSAS SOUTH) N: 176520.20 E: 2110987.43

SCALE 1" = 1000'	DATE SURVEYED: 05-19-12	DATE DRAWN: 06-28-12
PARTY L.S. K.H. C.A.G.	REFERENCES G.L.O. PLAT	
WEATHER WARM	FILE SGOMI	