

FOR KCC USE:

FORM C-1 7/91

FORM MUST BE TYPED

FORM MUST BE SIGNED

ALL BLANKS MUST BE FILLED

EFFECTIVE DATE: 5-24-97

State of Kansas

DISTRICT # 1

NOTICE OF INTENTION TO DRILL

SCA? Yes No

Must be approved by the K.C.C. five (5) days prior to commencing well.

Expected Spud Date 5/21/97
month day year

Spot NW NE SW Sec 24 Twp 16S Rg 22W East West

OPERATOR: License # 6040
Name: BANKOFF OIL COMPANY
Address: P.O. Box 700657
City/State/Zip: Tulsa, Oklahoma 74170-0657
Contact Person: Julius Bankoff
Phone: 918/742-0450

2310 F.S.L. feet from South / West line of Section
3630 F.S.L. feet from West line of Section
IS SECTION X REGULAR REGULAR?

CONTRACTOR: License #: 5929
Name: DUKE DRILLING CO., INC.

(NOTE: Locate well on the Section Plat on Reverse Side)

County: Now

Lease Name: RYAN Well #: 2

Field Name: _____

Is this a Prorated/Spaced Field? yes X no

Target Formation(s): Lans. Miss.

Nearest lease or unit boundary: 2310'

Ground Surface Elevation: 2375 EST. feet MSL

Water well within one-quarter mile: yes X no

Public water supply well within one mile: yes X no

Depth to bottom of fresh water: 200'

Depth to bottom of usable water: 200 PERMIAN

Surface Pipe by Alternate: 1 X 2

Length of Surface Pipe Planned to be set: 220'

Length of Conductor pipe required: N/A

Projected Total Depth: 4400'

Formation at Total Depth: Mississippian

Water Source for Drilling Operations:

.... well farm pond X other

Well Drilled For: Well Class: Type Equipment:
X Oil ... Enh Rec X Infield X Mud Rotary
... Gas ... Storage ... Pool Ext. ... Air Rotary
... OAWO ... Disposal ... Wildcat ... Cable
... Seismic; ... # of Holes ... Other

If OAWO: old well information as follows:
Operator: _____
Well Name: _____
Comp. Date: _____ Old Total Depth _____

Directional, Deviated or Horizontal wellbore? yes X no

If yes, true vertical depth: _____
Bottom Hole Location: _____

Will Cores Be Taken?: yes X no

If yes, proposed zone: _____

AFFIDAVIT

The undersigned hereby affirms that the drilling, completion and eventual plugging of this well will comply with K.S.A. 55-101, et. seq.

It is agreed that the following minimum requirements will be met:

1. Notify the appropriate district office prior to spudding of well;
2. A copy of the approved notice of intent to drill shall be posted on each drilling rig;
3. The minimum amount of surface pipe as specified below shall be set by circulating cement to the top; in all cases surface pipe shall be set through all unconsolidated materials plus a minimum of 20 feet into the underlying formation;
4. If the well is dry hole, an agreement between the operator and the district office on plug length and placement is necessary prior to plugging;
5. The appropriate district office will be notified before well is either plugged or production casing is cemented in;
6. IF AN ALTERNATE II COMPLETION, PRODUCTION PIPE SHALL BE CEMENTED FROM BELOW ANY USABLE WATER TO SURFACE WITHIN 120 DAYS OF SPUD DATE. IN ALL CASES, NOTIFY DISTRICT OFFICE PRIOR TO ANY CEMENTING.

I hereby certify that the statements made herein are true and to the best of my knowledge and belief.

Date: May 16, 1997 Signature of Operator or Agent: [Signature] Title: Agent

RECEIVED
KANSAS CORPORATION COMMISSION

MAY 16 1997
05-16-1997
CONSERVATION DIVISION
WICHITA, KS

FOR KCC USE:
API # 15- 135-240050000
Conductor pipe requires NONE feet
Minimum surface pipe required 20 feet per Alt. X(2)
Approved by: [Signature]
This authorization expires: 11-19-97
(This authorization void if drilling not started within 6 months of effective date.)
Spud date: _____ Agent: _____

REMEMBER TO:

- File Drill Pit Application (form CDP-1) with Intent to Drill;
- File Completion Form ACO-1 within 120 days of spud date;
- File acreage attribution plat according to field proration orders;
- Notify appropriate district office 48 hours prior to workover or re-entry;
- Submit plugging report (CP-4) after plugging is completed;
- Obtain written approval before disposing or injecting salt water.

Mail to: KCC - Conservation Division, 130 S. Market - Room 2078, Wichita, Kansas 67202.

271
16
2701

IN ALL CASES PLOT THE INTENDED WELL ON THE PLAT BELOW

PLAT OF ACREAGE ATTRIBUTABLE TO A WELL IN A PRORATED OR SPACED FIELD

If the intended well is in a prorated or spaced field, please fully complete this side of the form. If the intended well is in a prorated or spaced field complete the plat below showing that the well will be properly located in relationship to other wells producing from the common source of supply. Please show all the wells within 1 mile of the boundaries of the proposed acreage attribution unit for gas wells and within 1/2 mile of the boundaries of the proposed acreage attribution unit for oil wells.

API NO. 15. _____
 OPERATOR _____ LOCATION OF WELL: COUNTY _____
 LEASE _____ feet from south/north line of section
 WELL NUMBER _____ feet from east/west line of section
 FIELD _____ SECTION _____ TWP _____ RG _____

NUMBER OF ACRES ATTRIBUTABLE TO WELL _____ IS SECTION _____ REGULAR or _____ IRREGULAR
 CTR/OTR/OTR OF ACREAGE _____ IF SECTION IS IRREGULAR, LOCATE WELL FROM NEAREST
CORNER BOUNDARY.

Section corner used: _____ NE _____ NW _____ SE _____ SW

PLAT

(Show location of the well and shade attributable acreage for prorated or spaced wells.)
 (Show footage to the nearest lease or unit boundary line.)

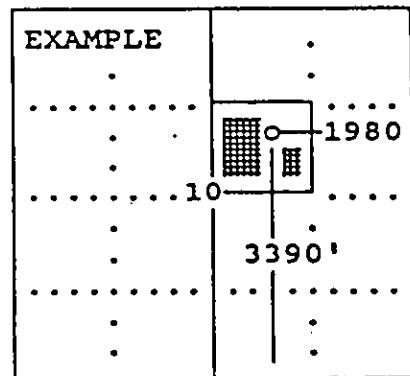
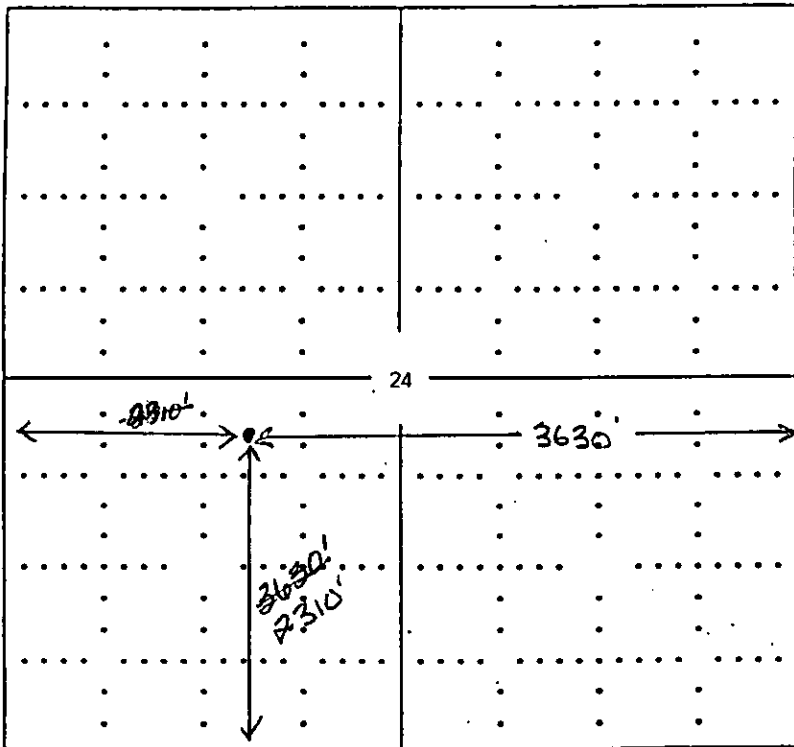

SEWARD CO.

NESS COUNTY

In plotting the proposed location of the well, you must show:

- 1) The manner in which you are using the depicted plat by identifying section lines, i.e. 1 section, 1 section with 8 surrounding sections, 4 sections, etc.;
- 2) the distance of the proposed drilling location from the section's south/north and east/west; and
- 3) the distance to the nearest lease or unit boundary line.