



KANSAS CORPORATION COMMISSION 1081277
OIL & GAS CONSERVATION DIVISION

Form ACO-1
June 2009

CONFIDENTIAL

WELL COMPLETION FORM

Form Must Be Typed
Form must be Signed
All blanks must be Filled

WELL HISTORY - DESCRIPTION OF WELL & LEASE

OPERATOR: License # 34192
Name: SandRidge Exploration and Production LLC
Address 1: 123 ROBERT S. KERR AVE
Address 2: _____
City: OKLAHOMA CITY State: OK Zip: 73102 + 6406
Contact Person: Tiffany Golay
Phone: (405) 429-6543
CONTRACTOR: License # 34464
Name: Lariat Services, Inc.
Wellsite Geologist: Tammy Alcorn
Purchaser: _____

Designate Type of Completion:

- New Well Re-Entry Workover
- Oil WSW SWD SIOW
 Gas D&A ENHR SIGW
 OG GSW Temp. Abd.
 CM (Coal Bed Methane)
 Cathodic Other (Core, Expl., etc.): _____

If Workover/Re-entry: Old Well Info as follows:

Operator: _____

Well Name: _____

Original Comp. Date: _____ Original Total Depth: _____

- Deepening Re-perf. Conv. to ENHR Conv. to SWD
 Conv. to GSW
- Plug Back: _____ Plug Back Total Depth _____
 Commingled Permit #: _____
 Dual Completion Permit #: _____
 SWD Permit #: _____
 ENHR Permit #: _____
 GSW Permit #: _____

<u>4/26/2012</u>	<u>5/25/2012</u>	<u>5/26/2012</u>
Spud Date or Recompletion Date	Date Reached TD	Completion Date or Recompletion Date

API No. 15 - 15-077-21839-01-00

Spot Description: _____

SW SW SW SW Sec. 3 Twp. 35 S. R. 7 East West
285 Feet from North / South Line of Section
180 Feet from East / West Line of Section

Footages Calculated from Nearest Outside Section Corner:

- NE NW SE SW

County: Harper

Lease Name: Shelby SWD Well #: 1-03

Field Name: _____

Producing Formation: Arbuckle

Elevation: Ground: 1313 Kelly Bushing: 1333

Total Depth: 8195 Plug Back Total Depth: _____

Amount of Surface Pipe Set and Cemented at: 710 Feet

Multiple Stage Cementing Collar Used? Yes No

If yes, show depth set: _____ Feet

If Alternate II completion, cement circulated from: _____

feet depth to: _____ w/ _____ sx cmt.

Drilling Fluid Management Plan

(Data must be collected from the Reserve Pit)

Chloride content: 24000 ppm Fluid volume: 7980 bbls

Dewatering method used: Haul Off Pit

Location of fluid disposal if hauled offsite:

Operator Name: Magnet Trucking, LLC

Lease Name: unknown License #: 99999

Quarter SE Sec. 10 Twp. 28 S. R. 8 East West

County: Grant, OK Permit #: 12-20285

AFFIDAVIT

I am the affiant and I hereby certify that all requirements of the statutes, rules and regulations promulgated to regulate the oil and gas industry have been fully complied with and the statements herein are complete and correct to the best of my knowledge.

Submitted Electronically

KCC Office Use ONLY

- Letter of Confidentiality Received
Date: 06/19/2012
- Confidential Release Date: _____
- Wireline Log Received
- Geologist Report Received
- UIC Distribution
- ALT I II III Approved by: NAOMI JAMES Date: 06/19/2012



T 35 S - R 07 W

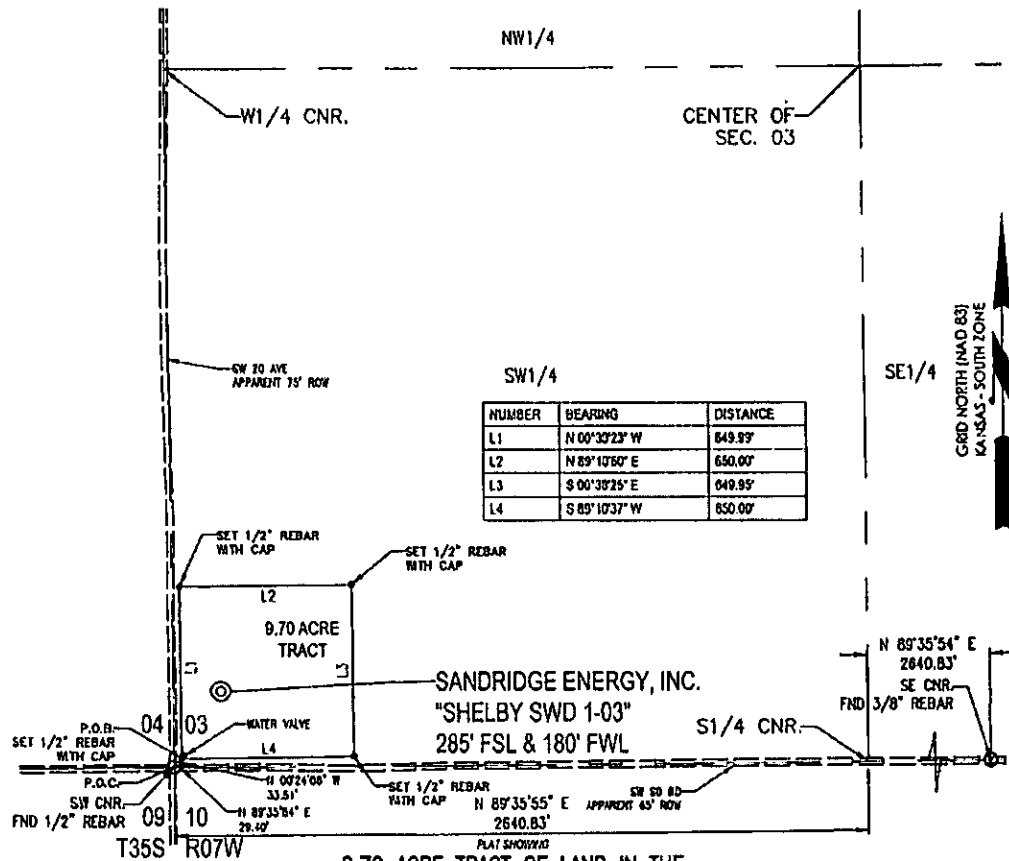

NUMBER	BEARING	DISTANCE
L1	N 00°30'23" W	649.99'
L2	N 89°10'50" E	650.00'
L3	S 00°38'25" E	649.95'
L4	S 89°10'37" W	650.00'

9.70 ACRE TRACT OF LAND IN THE
 SW1/4 OF SECTION 03, T35S-R07W,
 HARPER COUNTY, KANSAS

METES AND BOUNDS DESCRIPTION (9.70 ACRE TRACT)

PART OF THE SW 1/4 OF SECTION 03, TOWNSHIP 35 SOUTH, RANGE 07 WEST, HARPER COUNTY, KANSAS, MORE PARTICULARLY DESCRIBED AS FOLLOWS:

COMMENCING AT THE SW CORNER OF SAID SECTION 03;
 THENCE N 89°35'54" E ALONG THE SOUTH LINE OF SAID SECTION 03, A DISTANCE OF 29.40 FEET;
 THENCE N 00°24'06" W, A DISTANCE OF 33.51 FEET TO THE POINT OF BEGINNING;
 THENCE N 00°38'23" W, A DISTANCE OF 649.99 FEET;
 THENCE N 89°10'50" E, A DISTANCE OF 650.00 FEET;
 THENCE S 00°38'25" E, A DISTANCE OF 649.95 FEET;
 THENCE S 89°10'37" W, A DISTANCE OF 650.00 FEET TO THE POINT OF BEGINNING.

SAID TRACT CONTAINING 9.70 ACRES MORE OR LESS OF LAND AS SURVEYED.

THE COORDINATES ARE BASED ON NAD83 STATE PLANE COORDINATE SYSTEM AS PROCESSED BY OPUS USING THESE STATIONS: AF9518 LMNO LAMONT CORS ARP, AF9525 VCIO VCIC CORS ARP, & AF9562 HVLK HAVLAND CORS ARP

SURVEYOR'S CERTIFICATE:

I, C. ED GRAY, KANSAS LICENSED PROFESSIONAL LAND SURVEYOR, NO. 1404, DO HEREBY CERTIFY THAT THIS PLAT REPRESENTS THE RESULTS OF A SURVEY MADE ON THE GROUND UNDER MY SUPERVISION ON THE DATE OF 03-27-2012.

GENERAL NOTES:

THE TIES AND FOOTAGES SHOWN ON THIS PLAT ARE FROM LINES OF OCCUPATION FROM A SURVEY MADE ON THE GROUND AND / OR BEARING AND DISTANCES FROM THE GENERAL LAND OFFICE PLAT OF THE AREA SHOWN AND MAY NOT BE THE ACTUAL PROPERTY CORNERS. THIS PLAT DOES NOT REPRESENT A TRUE BOUNDARY SURVEY.

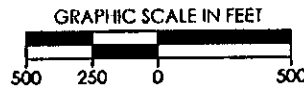
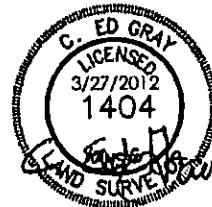

REVISION		SandRidge		
△	ADDED BHL (03-27-2012)	"SHELBY SWD 1-03" PART OF THE SW 1/4 OF SECTION 03, T-35-S, R-07-W PROPOSED DRILL SITE HARPER COUNTY, KANSAS		
		SCALE: 1" = 500'	DRAWN BY: S. ANDER	SHEET NO.: 1 OF 1
		PLOT DATE: 03-27-2012		