

WELL PLUGGING RECORD

Give All Information Completely
Make Required Affidavit
Mail or Deliver Report to:
Conservation Division
State Corporation Commission
212 No. Market
Wichita, Kansas

NESS County, Sec. 26 Twp. 17S Rge. 24 ~~XX~~ (W)

Location as "NE/CNW/SW" or footage from lines NW SE
Lease Owner DANE G HANSEN TRUST
Lease Name PAUL "A" Well No. 1
Office Address LOGAN, KANSAS 67646
Character of Well (completed as Oil, Gas or Dry Hole) DRY HOLE
Date well completed FEBRUARY 5 19 72
Application for plugging filed FEBRUARY 5 19 72
Application for plugging approved FEBRUARY 5 19 72
Plugging commenced FEBRUARY 5 19 72
Plugging completed FEBRUARY 5 19 72
Reason for abandonment of well or producing formation TOO LOW STRUCTURALLY

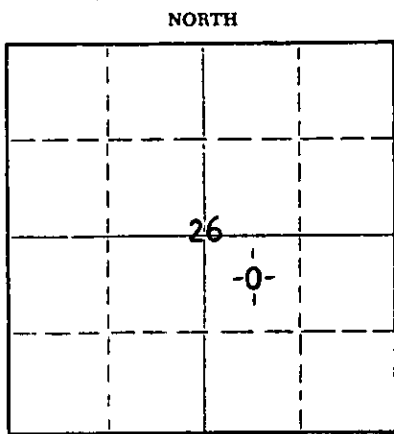

Locate well correctly on above Section Plat

If a producing well is abandoned, date of last production 19
Was permission obtained from the Conservation Division or its agents before plugging was commenced? YES

Name of Conservation Agent who supervised plugging of this well DONALD TRUAN, RUSSELL, KANSAS
Producing formation _____ Depth to top _____ Bottom _____ Total Depth of Well 4497 Feet
Show depth and thickness of all water, oil and gas formations.

OIL, GAS OR WATER RECORDS

CASING RECORD

FORMATION	CONTENT	FROM	TO	SIZE	PUT IN	PULLED OUT
				8 5/8"	315.01'	NONE

STATE CORPORATION COMMISSION
MAD-2
CONSERVATION DIVISION
Wichita, Kansas
03-02-1972

Describe in detail the manner in which the well was plugged, indicating where the mud fluid was placed and the method of methods used in introducing it into the hole. If cement or other plugs were used, state the character of same and depth placed, from _____ feet to _____ feet for each plug set.

FILLED WITH HEAVY MUD TO 720'. SET PLUG. PUT IN 70 SACKS CEMENT. FILLED WITH HEAVY MUD TO 300'. PUT IN 20 SACKS CEMENT. SET PLUG. FILLED WITH HEAVY MUD UP TO 40'. SET PLUG. FILLED TO TOP WITH HULLS & 10 SACKS CEMENT.

(If additional description is necessary, use BACK of this sheet)
Name of Plugging Contractor C-G DRILLING CO.
Address 1107 UNION NATIONAL BUILDING, WICHITA, KANSAS 67202

STATE OF KANSAS, COUNTY OF SEDGWICK, ss.
JAY H GALLOWAY (employee of owner) or (owner or operator) of the above-described well, being first duly sworn on oath, says: That I have knowledge of the facts, statements, and matters herein contained and the log of the above-described well as filed and that the same are true and correct. So help me God.

(Signature) Jay H. Galloway
1107 Union Nat'l Bldg.
(Address)

Described and signed to before me this 10th day of February, 1972

Phyllis Buchanan
Notary Public.
My commission expires December 7, 1975

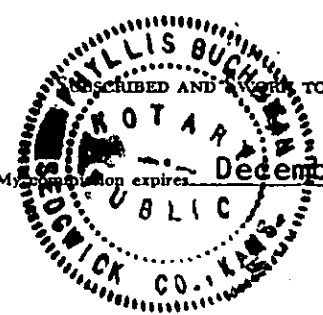

15-135-20550-00-00

KANSAS CORPORATION COMMISSION
WELL RECORD

03-02-1972

(Mail to Kansas Geological Survey, 4150 Monroe Street, Wichita, Kansas 67209)

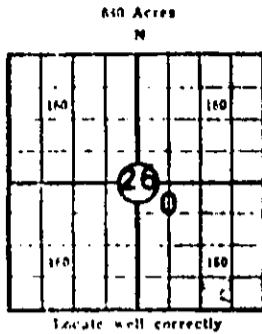

Lease Name: PAUL "A" Well No. 1
 Well Located: NW SE
SEC 26 TWP 17S RGE 24W
 Operator: DANE G HANSEN TRUST
 Address: LOGAN, KANSAS 67646
 Elevation: Ground D.F. 2457
 Type Well: (Oil, gas, dry hole) DRY HOLE

Drilling Commenced: JAN 23 1972 Drilling Completed: FEB 5 1972
 Well Completed: FEB 5 1972 Total Depth 4497
 Initial Production: _____

Casing Record

Size: 8 5/8" Set at 315.01' Size: _____ Set at _____
 Size: _____ Set at _____ Size: _____ Set at _____

Liner Record

Size: _____ Set from _____ To _____

Cementing

Casing Size	Sacks	Type Cement and Additives
<u>8 5/8"</u>	<u>225</u>	<u>QUICKSET 60-40 POZMIX W/3% CC</u>
_____	_____	_____
_____	_____	_____

Perforations

Formation	Perforated Interval and Number Shots
_____	_____
_____	_____
_____	_____

Electric Log Run (Show type log and depths covered)

(Fill in formation and related information on reverse side)

15-135-20550-00-00

FORMATION, TESTING AND COMPLETION RECORD

Formation	Top	Bottom	Show Drill Stem Tests, Well Stimulation and Production Tests
ANHYDRITE	1765		
HEEBNER	3846		
TORONTO	3864		
LANS/KC	3886		
BASE KC	4176		
MARMATON	4229		DST #1 4236'-4295'
FORT SCOTT	4387		
CHEROKEE	4411		
MISSISSIPPI	4473		DST #2 4474'-4485' DST #3 4481'-4492' DST #4 4486'-4497'

1970
UNIVERSITY OF MISSISSIPPI