

FOR KCC USE:

FORM C-1 7/90

EFFECTIVE DATE: 5-8-93

FORM MUST BE TYPED

DISTRICT #

State of Kansas

FORM MUST BE SIGNED

SEAL Yes No

NOTICE OF INTENTION TO DRILL

ALL BLANKS MUST BE FILLED

Must be approved by the K.C.C. five (5) days prior to commencing well

Expected Spud Date ... 5 ... 5 ... 1993 ... month ... day ... year

Spot N 1/2 SW NW Sec 11 Twp 17 S Rg 23 East West

OPERATOR: License # 6141 Name: Coronado Oil & Gas, Inc. Address: P.O. Box 1285 City/State/Zip: Great Bend, KS 67530 Contact Person: Lee Roy A. Legleiter Phone: 316-792-6702

1650 feet from South / North line of Section 660 feet from East / West line of Section IS SECTION X REGULAR IRREGULAR

(NOTE: Locate well on the Section Plat on Reverse Side) County: Ness

CONTRACTOR: License #: 5822 Name: Val Energy, Inc.

Lease Name: Sargent Well #: 1 Field Name:

Is this a Prorated/Spaced Field? yes X no

Target Formation(s): Arbuckle

Nearest lease or unit boundary: 660'

Ground Surface Elevation: 2409 feet MSL

Water well within one-quarter mile: yes X no

Public water supply well within one mile: yes X no

Depth to bottom of fresh water: 150'

Depth to bottom of usable water: 290' 1710'

Surface Pipe by Alternate: 1 X 2

Length of Surface Pipe Planned to be set: 225' 200'

Length of Conductor pipe required: none

Projected Total Depth: 4500'

Formation at Total Depth: 4400'

Water Source for Drilling Operations: well X farm pond other

DWR Permit #:

Will Cores Be Taken?: yes X no

If yes, proposed zone:

Well Drilled For: Well Class: Type Equipment: X Oil Enh Rec Infield X Mud Rotary Gas Storage Pool Ext Air Rotary OAWD Disposal X Wildcat Cable Seismic # of Holes Other If OAWD: old well information as follows: Operator: Well Name: Comp. Date: Old Total Depth

Directional, Deviated or Horizontal wellbore? yes X no If yes, true vertical depth: Bottom Hole Location:

AFFIDAVIT

The undersigned hereby affirms that the drilling, completion and eventual plugging of this well will comply with K.S.A. 55-101, et. seq. It is agreed that the following minimum requirements will be met:

- 1. Notify the appropriate district office prior to spudding of well;
2. A copy of the approved notice of intent to drill shall be posted on each drilling rig;
3. The minimum amount of surface pipe as specified below shall be set by circulating cement to the top; in all cases surface pipe shall be set through all unconsolidated materials plus a minimum of 20 feet into the underlying formation;
4. If the well is dry hole, an agreement between the operator and the district office on plug length and placement is necessary prior to plugging;
5. The appropriate district office will be notified before well is either plugged or production casing is cemented in;
6. IF AN ALTERNATE II COMPLETION, PRODUCTION PIPE SHALL BE CEMENTED FROM BELOW ANY USABLE WATER TO SURFACE WITHIN 120 DAYS OF SPUD DATE. IN ALL CASES, NOTIFY DISTRICT OFFICE PRIOR TO ANY CEMENTING.

I hereby certify that the statements made herein are true and to the best of my knowledge and belief. Date: April 29 1993 Signature of Operator or Agent: Lee Roy A. Legleiter Title: Vice-President/Production

FOR KCC USE: API # 15- 135-23751-0000 Conductor pipe required 200 feet Minimum surface pipe required 200 feet per Alt. X 2 Approved by: DR 5-3-93 This authorization expires: 11-3-93 (This authorization void if drilling not started within 6 months of effective date.) Spud date: Agent:

RECEIVED STATE CORPORATION COMMISSION MAY - 3 1993 5-3-93 CONSERVATION DIVISION Wichita, Kansas

REMEMBER TO:

- File Drill Pit Application (form CDP-1) with Intent to Drill;
- File Completion Form ACO-1 within 120 days of spud date;
- File acreage attribution plat according to field proration orders;
- Notify appropriate district office 48 hours prior to workover or re-entry;
- Submit plugging report (CP-4) after plugging is completed;
- Obtain written approval before disposing or injecting salt water.

Mail to: Conservation Division, 200 Colorado Barby Building, 202 W. First St., Wichita, Kansas 67202-1286.

17 23

IN ALL CASES PLOT THE INTENDED WELL ON THE PLAT BELOW

PLAT OF ACREAGE ATTRIBUTABLE TO A WELL IN A PRORATED OR SPACED FIELD

If the intended well is in a prorated or spaced field, please fully complete this side of the form. If the intended well is in a prorated or spaced field complete the plat below showing that the well will be properly located in relationship to other wells producing from the common source of supply. Please show all the wells within 1 mile of the boundaries of the proposed acreage attribution unit for gas wells and within 1/2 mile of the boundaries of the proposed acreage attribution unit for oil wells.

API NO. 15- _____
 OPERATOR Coronado Oil & Gas, Inc.
 LEASE Sargent
 WELL NUMBER #1
 FIELD _____

LOCATION OF WELL: COUNTY Ness
1650 feet from south/~~north~~ line of section
660 feet from east/~~west~~ line of section
 SECTION 11 TWP 17s RG 23w

NUMBER OF ACRES ATTRIBUTABLE TO WELL 20
 QTR/QTR/QTR OF ACREAGE N $\frac{1}{2}$ - SW - NW

IS SECTION X REGULAR or _____ IRREGULAR
IF SECTION IS IRREGULAR, LOCATE WELL FROM NEAREST CORNER BOUNDARY.

Section corner used: _____ NE X NW _____ SE _____ SW

PLAT

(Show location of the well and shade attributable acreage for prorated or spaced wells.)
 (Show footage to the nearest lease or unit boundary line.)

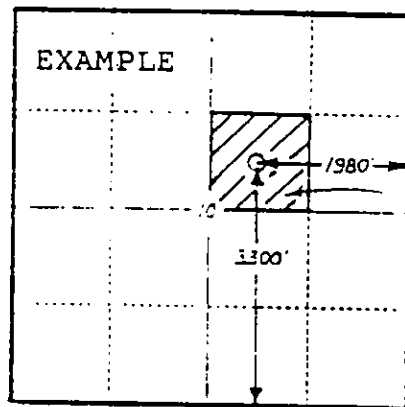
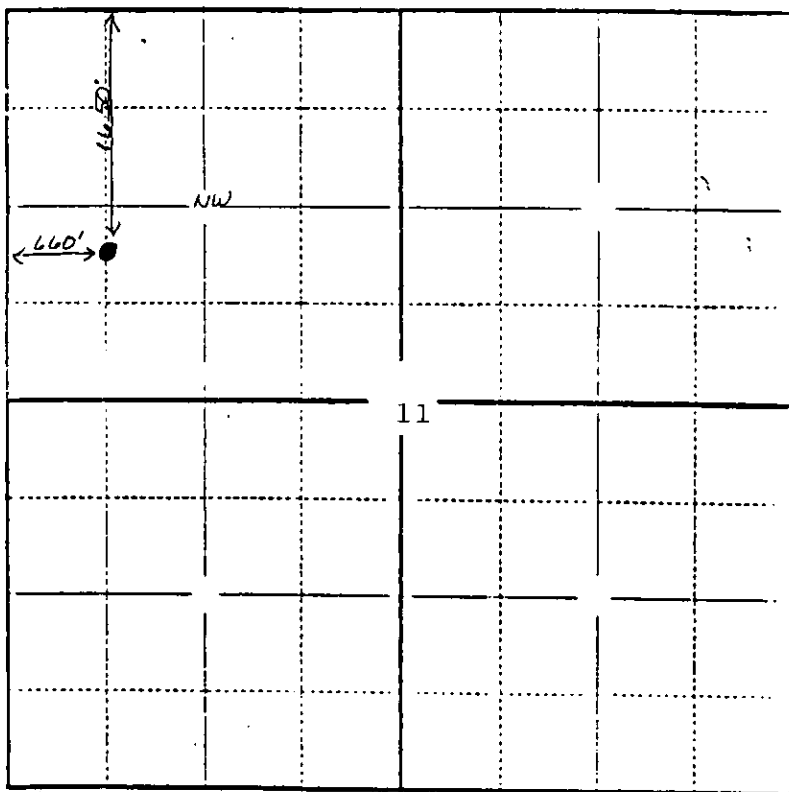

40
ACRES

SEWARD CO.

Ness County

In plotting the proposed location of the well, you must show:

- 1) The manner in which you are using the depicted plat by identifying section lines, i.e. 1 section, 1 section with 8 surrounding sections, 4 sections, etc.;
- 2) the distance of the proposed drilling location from the section's south/north and east/west lines; and
- 3) the distance to the nearest lease or unit boundary line.