

FOR KCC USE:

* X X Mississippi Prorated

FORM C-1 7/91

FORM MUST BE TYPED

FORM MUST BE SIGNED

ALL BLANKS MUST BE FILLED

EFFECTIVE DATE: 12-6-93

State of Kansas

DISTRICT # 1

NOTICE OF INTENTION TO DRILL

SGA? Yes No

Must be approved by the K.C.C. five (5) days prior to commencing well

Expected Spud Date 12 03 93 month day year

Spot NW SE NE Sec 30 Twp 19 S, Rg 21 East West

OPERATOR: License # 4058 American Warrior, Inc P.O. Box 399 Garden City, Ks 67846 Contact Person: Scott Corsair Phone: 913-398-2270

1650 feet from South / North line of Section 990 feet from East / West line of Section IS SECTION X REGULAR IRREGULAR

(NOTE: Locate well on the Section Plat on Reverse Side)

CONTRACTOR: License # 8241 Emphasis Oil Operations

County: Ness Lease Name: Moore Well #: 3-30 Field Name: Schaben

Is this a Prorated/Spaced Field? yes X no Target Formation(s): Ft. Scott/ Cherokee 330'

Well Drilled For: Well Class: Type Equipment: X Oil Enh Rec X Infield X Mud Rotary Gas Storage Pool Ext Air Rotary OWWO Disposal Wildcat Cable Seismic # of Holes Other

Nearest lease or unit boundary: 330' Ground Surface Elevation: 2289 est. 2290 MSL Water well within one-quarter mile: yes X no

If OWWO: old well information as follows: Operator: Well Name: Comp. Date: Old Total Depth

Public water supply well within one mile: 400' yes X no Depth to bottom of fresh water: 725-680 Depth to bottom of usable water: 200'

Directional, Deviated or Horizontal wellbore? yes X no If yes, true vertical depth: Bottom Hole Location

Surface Pipe by Alternate: 1 X 2 Length of Surface Pipe Planned to be set: 200' Length of Conductor pipe required: Projected Total Depth: 4400'

Formation at Total Depth: Mississippian Water Source for Drilling Operations: well X farm pond other

DWR Permit #: Will Cores Be Taken? yes X no If yes, proposed zone:

AFFIDAVIT

The undersigned hereby affirms that the drilling, completion and eventual plugging of this well will comply with K.S.A. 55-101, et. seq. It is agreed that the following minimum requirements will be met:

- 1. Notify the appropriate district office prior to spudding of well; 2. A copy of the approved notice of intent to drill shall be posted on each drilling rig; 3. The minimum amount of surface pipe as specified below shall be set by circulating cement to the top; in all cases surface pipe shall be set through all unconsolidated materials plus a minimum of 20 feet into the underlying formation; 4. If the well is dry hole, an agreement between the operator and the district office on plug length and placement is necessary prior to plugging; 5. The appropriate district office will be notified before well is either plugged or production casing is cemented in; 6. IF AN ALTERNATE II COMPLETION, PRODUCTION PIPE SHALL BE CEMENTED FROM BELOW ANY USABLE WATER TO SURFACE WITHIN 120 DAYS OF SPUD DATE. IN ALL CASES, NOTIFY DISTRICT OFFICE PRIOR TO ANY CEMENTING.

I hereby certify that the statements made herein are true and to the best of my knowledge and belief. Date: 11-26-93 Signature of Operator or Agent: Scott Corsair Title: Agent

RECEIVED KANSAS CORPORATION COMMISSION NOV 29 1993 11-29-1993 CONSERVATION DIVISION WICHITA, KS

FOR KCC USE: API # 15- 135-23801-00-00 Conductor pipe required N/A feet Minimum surface pipe required 300 feet per Alt. X (2) Approved by: CB 12-1-93 This authorization expires: 6-1-94 (This authorization void if drilling not started within 6 months of effective date.) Spud date: Agent:

REMEMBER TO:

- File Drill Pit Application (form CDP-1) with Intent to Drill; - File Completion Form ACO-1 within 120 days of spud date; - File acreage attribution plat according to field prorated orders; - Notify appropriate district office 48 hours prior to workover or re-entry; - Submit plugging report (CP-4) after plugging is completed; - Obtain written approval before disposing or injecting salt water.

Mail to: Conservation Division, 200 Colorado Derby Building, 202 W. First St., Wichita, Kansas 67202-1286.

35 19 21

IN ALL CASES PLOT THE INTENDED WELL ON THE PLAT BELOW

PLAT OF ACREAGE ATTRIBUTABLE TO A WELL IN A PRORATED OR SPACED FIELD

If the intended well is in a prorated or spaced field, please fully complete this side of the form. If the intended well is in a prorated or spaced field complete the plat below showing that the well will be properly located in relationship to other wells producing from the common source of supply. Please show all the wells within 1 mile of the boundaries of the proposed acreage attribution unit for gas wells and within 1/2 mile of the boundaries of the proposed acreage attribution unit for oil wells.

API NO. 15- _____
 OPERATOR American Warrior, Inc _____
 LEASE Moore _____
 WELL NUMBER 3-30 _____
 FIELD Schaben _____

LOCATION OF WELL: COUNTY Ness
 1650 feet from ~~south~~/north line of section
 990 feet from east/~~west~~ line of section
 SECTION 30 TWP 19S RG 21W

NUMBER OF ACRES ATTRIBUTABLE TO WELL 20
 QTR/QTR/QTR OF ACREAGE NW - SE - NE

IS SECTION X REGULAR or _____ IRREGULAR
IF SECTION IS IRREGULAR, LOCATE WELL FROM NEAREST CORNER BOUNDARY.

Section corner used: _____ NE _____ NW _____ SE _____ SW
PLAT

(Show location of the well and shade attributable acreage for prorated or spaced wells.)
 (Show footage to the nearest lease or unit boundary line.)

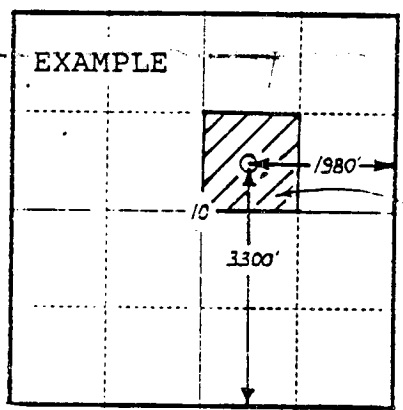
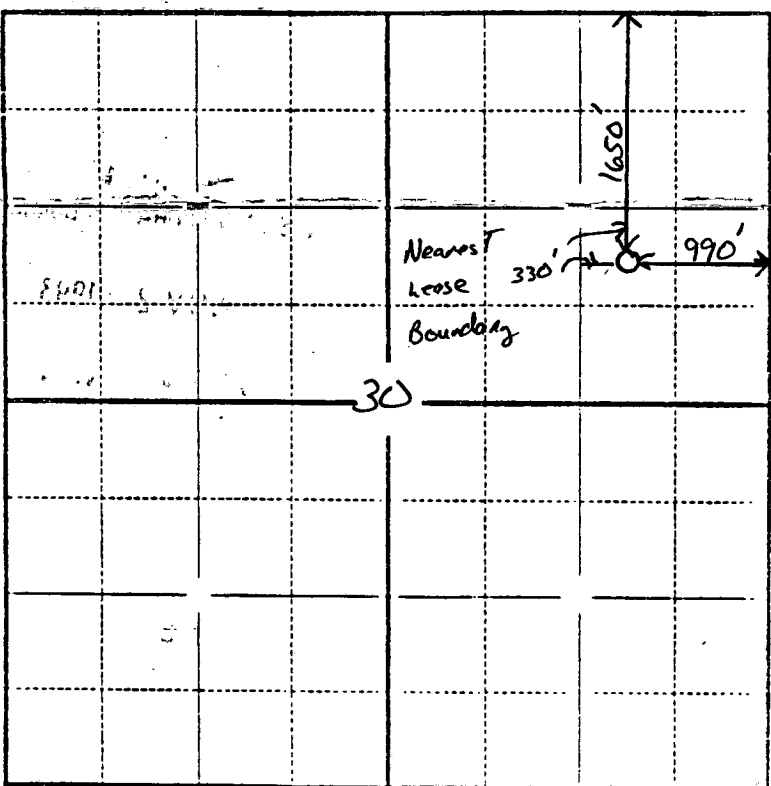

40 ACRES

In plotting the proposed location of the well, you must show:

- 1) The manner in which you are using the depicted plat by identifying section lines, i.e. 1 section, 1 section with 8 surrounding sections, 4 sections, etc.;
- 2) the distance of the proposed drilling location from the section's south/north and east/west lines; and
- 3) the distance to the nearest lease or unit boundary line.