



KANSAS CORPORATION COMMISSION 1089032

OIL & GAS CONSERVATION DIVISION

Form ACO-1

June 2009

Form Must Be Typed

Form must be Signed

All blanks must be Filled

WELL COMPLETION FORM
WELL HISTORY - DESCRIPTION OF WELL & LEASE

OPERATOR: License # 34191
Name: Reeder Operating LLC
Address 1: 4925 GREENVILLE AVE., STE 1400
Address 2:
City: DALLAS State: TX Zip: 75206
Contact Person: Gary Wentte
Phone: (214) 373-7793
CONTRACTOR: License # 34571
Name: Atlas Drilling, LLC
Wellsite Geologist: Gary Wentte
Purchaser:

API No. 15 - 15-025-21537-01-00
Spot Description: SW SW SW SE Sec. 22 Twp. 30 S. R. 21 East West
200 Feet from North South Line of Section
2445 Feet from East West Line of Section
Footages Calculated from Nearest Outside Section Corner:
NE NW SE SW
County: Clark
Lease Name: B.W.B. OF KANSAS Well #: 1-22 H
Field Name:
Producing Formation: Mississippian
Elevation: Ground: 2248 Kelly Bushing: 2265
Total Depth: 8999 Plug Back Total Depth:
Amount of Surface Pipe Set and Cemented at: 808 Feet
Multiple Stage Cementing Collar Used? Yes No
If yes, show depth set: Feet
If Alternate II completion, cement circulated from:
feet depth to: w/ sx cmt.

- Designate Type of Completion:
New Well Re-Entry Workover
Oil WSW SWD SIOW
Gas D&A ENHR SIGW
OG GSW Temp. Abd.
CM (Coal Bed Methane)
Cathodic Other (Core, Expl., etc.):

If Workover/Re-entry: Old Well Info as follows:
Operator:

Well Name:

- Original Comp. Date: Original Total Depth:
Deepening Re-perf. Conv. to ENHR Conv. to SWD
Conv. to GSW
Plug Back: Plug Back Total Depth
Commingled Permit #:
Dual Completion Permit #:
SWD Permit #:
ENHR Permit #:
GSW Permit #:

Table with 3 columns: Date (2/1/2012, 2/26/2012, 9/30/2012) and Description (Spud Date or Completion Date, Date Reached TD, Completion Date or Recompletion Date)

Drilling Fluid Management Plan
(Data must be collected from the Reserve Pit)
Chloride content: 2500 ppm Fluid volume: 550 bbls
Dewatering method used: Hauled to Disposal
Location of fluid disposal if hauled offsite:
Operator Name: Oil and Gas Producers of Kansas
Lease Name: Rich #9 License #: 8061
Quarter SW Sec. 22 Twp. 32 S. R. 19 East West
County: Comanche Permit #: 8061

AFFIDAVIT

I am the affiant and I hereby certify that all requirements of the statutes, rules and regulations promulgated to regulate the oil and gas industry have been fully complied with and the statements herein are complete and correct to the best of my knowledge.

Submitted Electronically

KCC Office Use ONLY
Letter of Confidentiality Received Date: 08/28/2012
Wireline Log Received
Geologist Report Received
UIC Distribution
ALT I II III Approved by: NAOMI JAMES Date: 08/28/2012



1089032

Operator Name: Reeder Operating LLC Lease Name: B.W.B. OF KANSAS Well #: 1-22 H  
 Sec. 22 Twp. 30 S. R. 21  East  West County: Clark

**INSTRUCTIONS:** Show important tops and base of formations penetrated. Detail all cores. Report all final copies of drill stems tests giving interval tested, time tool open and closed, flowing and shut-in pressures, whether shut-in pressure reached static level, hydrostatic pressures, bottom hole temperature, fluid recovery, and flow rates if gas to surface test, along with final chart(s). Attach extra sheet if more space is needed. Attach complete copy of all Electric Wire-line Logs surveyed. Attach final geological well site report.

|   |  |
|---|--|
| Drill Stem Tests Taken <input type="checkbox"/> Yes <input checked="" type="checkbox"/> No<br><i>(Attach Additional Sheets)</i><br><br>Samples Sent to Geological Survey <input checked="" type="checkbox"/> Yes <input type="checkbox"/> No<br><br>Cores Taken <input type="checkbox"/> Yes <input checked="" type="checkbox"/> No<br>Electric Log Run <input checked="" type="checkbox"/> Yes <input type="checkbox"/> No<br>Electric Log Submitted Electronically <input checked="" type="checkbox"/> Yes <input type="checkbox"/> No<br><i>(If no, Submit Copy)</i><br><br>List All E. Logs Run:<br><br>Spectral Density Dual Spaced Neutron<br>Aray Induction GR | <input checked="" type="checkbox"/> Log Formation (Top), Depth and Datum <input type="checkbox"/> Sample<br><br>Name Top Datum<br>Mississippian 5164 |
|---|--|

| CASING RECORD <input checked="" type="checkbox"/> New <input type="checkbox"/> Used |                   |                           |                   |               |                |              |                            |
|---|-------------------|---------------------------|-------------------|---------------|----------------|--------------|----------------------------|
| Report all strings set-conductor, surface, intermediate, production, etc.           |                   |                           |                   |               |                |              |                            |
| Purpose of String   | Size Hole Drilled | Size Casing Set (In O.D.) | Weight Lbs. / Ft. | Setting Depth | Type of Cement | # Sacks Used | Type and Percent Additives |
| Surface   | 12.25             | 9.625                     | 36                | 808           | A              | 530          | 6% Gel 2% CaCl2            |
| Intermediate  | 8.75              | 7                         | 26                | 6216          | A              | 295          |                            |
| Production  | 4.5               | 4.5                       | 11.6              | 8999          | H              | 405          |                            |

| ADDITIONAL CEMENTING / SQUEEZE RECORD |                  |                |              |                            |
|---------------------------------------|------------------|----------------|--------------|----------------------------|
| Purpose:                              | Depth Top Bottom | Type of Cement | # Sacks Used | Type and Percent Additives |
| ___ Perforate                         |                  |                |              |                            |
| ___ Protect Casing                    | -                |                |              |                            |
| ___ Plug Back TD                      |                  |                |              |                            |
| ___ Plug Off Zone                     | -                |                |              |                            |

| Shots Per Foot | PERFORATION RECORD - Bridge Plugs Set/Type<br>Specify Footage of Each Interval Perforated | Acid, Fracture, Shot, Cement Squeeze Record<br>(Amount and Kind of Material Used) | Depth |
|----------------|---|---|-------|
|                | Well SI; Not perf'd; WO completion  |   |       |
|                | See attached Borehole Schematic   |   |       |
|                |   |   |       |
|                |   |   |       |

|   |           |   |                                   |
|---|-----------|---|-----------------------------------|
| TUBING RECORD: Size: _____ Set At: _____ Packer At: _____ |           | Liner Run: <input type="checkbox"/> Yes <input type="checkbox"/> No   |                                   |
| Date of First, Resumed Production, SWD or ENHR. _____     |           | Producing Method:<br><input type="checkbox"/> Flowing <input type="checkbox"/> Pumping <input type="checkbox"/> Gas Lift <input type="checkbox"/> Other (Explain) _____ |                                   |
| Estimated Production Per 24 Hours                         | Oil Bbls. | Gas Mcf   | Water Bbls. Gas-Oil Ratio Gravity |

|   |   |  |
|---|---|--|
| DISPOSITION OF GAS:<br><input type="checkbox"/> Vented <input type="checkbox"/> Sold <input type="checkbox"/> Used on Lease<br><i>(If vented, Submit ACO-18.)</i> | METHOD OF COMPLETION:<br><input type="checkbox"/> Open Hole <input type="checkbox"/> Perf. <input type="checkbox"/> Dually Comp. <input type="checkbox"/> Commingled<br><i>(Submit ACO-5)</i> <i>(Submit ACO-4)</i><br><input type="checkbox"/> Other (Specify) _____ | PRODUCTION INTERVAL:<br>_____<br>_____ |
|---|---|--|

Final LAS.las

#####  
 # File generated by DigiDrill LAS Builder #  
 #####

~Version Information

VERS. 2.0 :LAS Version 2.0  
 WRAP. NO :One line per depth step

| #MNE              | .UNIT | DATA                         | INFORMATION        |
|-------------------|-------|------------------------------|--------------------|
| -----             |       |                              |                    |
| ~Well Information |       |                              |                    |
| STRT              | .FT   | 4977.00                      | :Start Depth       |
| STOP              | .FT   | 10059.00                     | :Stop Depth        |
| STEP              | .FT   | 0.50                         | :Step Value        |
| NULL              | .     | -9999.00                     | :NULL Value        |
| DATE              | .     | 2/25/2012                    | :Date              |
| SRVC              | .     | Pan American                 | :Service Company   |
| COMP              | .     | Reeder Energy                | :Operating Company |
| WELL              | .     | B.W.B of Kansas Inc #1 - 22H | :Well              |
| FLD               | .     |                              | :Field             |
| LOC               | .     | Clark County, Kansas         | :Location          |
| CNTY              | .     |                              | :County            |
| STAT              | .     | Kansas                       | :State             |
| CTRY              | .     | Clark County                 | :Country           |
| UWI               | .     |                              | :UWI Number        |
| API               | .     |                              | :API Number        |

#SURVEYS:

| #SVY  | DEPTH | INCL | AZM | TVD | VS | N/-S | E/-W |
|-------|-------|------|-----|-----|----|------|------|
| ----- |       |      |     |     |    |      |      |

~Other Information

|    |         |       |        |         |        |        |       |
|----|---------|-------|--------|---------|--------|--------|-------|
| 0  | 4939.00 | 0.20  | 210.20 | 4937.00 | 3.76   | 4.24   | 41.26 |
| 1  | 4970.00 | 0.20  | 108.80 | 4968.00 | 4.66   | 4.18   | 41.28 |
| 2  | 5001.00 | 0.80  | 3.40   | 4999.00 | 4.86   | 4.37   | 41.35 |
| 3  | 5032.00 | 2.40  | 356.90 | 5029.99 | 5.72   | 5.24   | 41.33 |
| 4  | 5064.00 | 4.80  | 359.70 | 5061.92 | 7.73   | 7.25   | 41.28 |
| 5  | 5094.00 | 6.80  | 0.30   | 5091.77 | 10.76  | 10.28  | 41.29 |
| 6  | 5125.00 | 9.00  | 0.60   | 5122.47 | 15.02  | 14.54  | 41.32 |
| 7  | 5156.00 | 11.10 | 1.10   | 5152.99 | 20.43  | 19.95  | 41.40 |
| 8  | 5187.00 | 13.20 | 0.80   | 5183.30 | 26.95  | 26.47  | 41.51 |
| 9  | 5217.00 | 15.60 | 0.30   | 5212.35 | 34.41  | 33.93  | 41.58 |
| 10 | 5248.00 | 18.60 | 359.20 | 5241.98 | 43.53  | 43.04  | 41.53 |
| 11 | 5281.00 | 21.90 | 359.30 | 5272.93 | 54.94  | 54.46  | 41.38 |
| 12 | 5312.00 | 25.30 | 0.00   | 5301.34 | 67.35  | 66.87  | 41.31 |
| 13 | 5342.00 | 29.00 | 0.90   | 5328.03 | 81.04  | 80.56  | 41.43 |
| 14 | 5373.00 | 32.60 | 1.30   | 5354.65 | 96.91  | 96.43  | 41.73 |
| 15 | 5403.00 | 36.20 | 1.80   | 5379.40 | 113.85 | 113.37 | 42.20 |
| 16 | 5434.00 | 39.80 | 1.60   | 5403.82 | 132.93 | 132.44 | 42.76 |
| 17 | 5465.00 | 43.90 | 0.90   | 5426.91 | 153.61 | 153.11 | 43.21 |
| 18 | 5527.00 | 49.70 | 1.60   | 5469.33 | 198.78 | 198.28 | 44.21 |
| 19 | 5558.00 | 50.60 | 1.60   | 5489.20 | 222.58 | 222.07 | 44.87 |
| 20 | 5591.00 | 51.40 | 1.40   | 5509.97 | 248.22 | 247.71 | 45.54 |
| 21 | 5650.00 | 52.70 | 0.70   | 5546.25 | 294.74 | 294.22 | 46.39 |
| 22 | 5681.00 | 53.30 | 1.00   | 5564.91 | 319.50 | 318.97 | 46.76 |
| 23 | 5712.00 | 54.50 | 1.60   | 5583.17 | 344.55 | 344.02 | 47.33 |
| 24 | 5742.00 | 57.10 | 1.80   | 5600.03 | 369.35 | 368.81 | 48.06 |
| 25 | 5773.00 | 61.10 | 2.50   | 5615.95 | 395.94 | 395.39 | 49.07 |
| 26 | 5805.00 | 64.20 | 2.80   | 5630.65 | 424.34 | 423.78 | 50.38 |
| 27 | 5836.00 | 65.60 | 3.00   | 5643.80 | 452.39 | 451.82 | 51.80 |
| 28 | 5867.00 | 67.40 | 2.70   | 5656.16 | 480.80 | 480.21 | 53.21 |
| 29 | 5899.00 | 69.30 | 2.50   | 5667.96 | 510.52 | 509.92 | 54.56 |
| 30 | 5930.00 | 71.40 | 2.10   | 5678.39 | 539.70 | 539.09 | 55.73 |
| 31 | 5961.00 | 73.40 | 1.90   | 5687.76 | 569.24 | 568.62 | 56.76 |
| 32 | 5991.00 | 75.70 | 2.20   | 5695.75 | 598.15 | 597.51 | 57.80 |

Final LAS.las

|    |         |       |        |         |         |         |        |
|----|---------|-------|--------|---------|---------|---------|--------|
| 33 | 6022.00 | 77.80 | 2.40   | 5702.86 | 628.31  | 627.66  | 59.01  |
| 34 | 6053.00 | 79.60 | 2.40   | 5708.93 | 658.69  | 658.03  | 60.28  |
| 35 | 6084.00 | 81.10 | 2.30   | 5714.13 | 689.24  | 688.57  | 61.54  |
| 36 | 6115.00 | 82.70 | 1.90   | 5718.49 | 719.92  | 719.24  | 62.66  |
| 37 | 6147.00 | 84.90 | 2.00   | 5721.95 | 751.72  | 751.03  | 63.74  |
| 38 | 6189.00 | 87.60 | 2.00   | 5724.70 | 793.62  | 792.91  | 65.21  |
| 39 | 6220.00 | 88.40 | 1.90   | 5725.78 | 824.59  | 823.87  | 66.26  |
| 40 | 6251.00 | 89.80 | 2.40   | 5726.27 | 855.58  | 854.85  | 67.42  |
| 41 | 6280.00 | 91.00 | 2.70   | 5726.06 | 884.56  | 883.82  | 68.71  |
| 42 | 6311.00 | 92.40 | 3.70   | 5725.14 | 915.51  | 914.75  | 70.44  |
| 43 | 6370.00 | 92.20 | 3.80   | 5722.78 | 974.38  | 973.58  | 74.30  |
| 44 | 6402.00 | 93.50 | 3.80   | 5721.18 | 1006.29 | 1005.47 | 76.42  |
| 45 | 6433.00 | 93.60 | 3.20   | 5719.27 | 1037.20 | 1036.35 | 78.30  |
| 46 | 6465.00 | 93.50 | 3.10   | 5717.28 | 1069.10 | 1068.24 | 80.06  |
| 47 | 6497.00 | 93.70 | 3.40   | 5715.27 | 1101.01 | 1100.13 | 81.87  |
| 48 | 6528.00 | 94.50 | 3.50   | 5713.06 | 1131.89 | 1130.99 | 83.73  |
| 49 | 6560.00 | 94.70 | 3.30   | 5710.49 | 1163.75 | 1162.83 | 85.62  |
| 50 | 6592.00 | 94.80 | 3.00   | 5707.84 | 1195.61 | 1194.67 | 87.38  |
| 51 | 6623.00 | 94.70 | 2.90   | 5705.27 | 1226.48 | 1225.53 | 88.97  |
| 52 | 6655.00 | 94.60 | 2.80   | 5702.68 | 1258.35 | 1257.38 | 90.55  |
| 53 | 6687.00 | 94.30 | 2.80   | 5700.20 | 1290.24 | 1289.25 | 92.11  |
| 54 | 6718.00 | 94.00 | 2.30   | 5697.95 | 1321.14 | 1320.14 | 93.49  |
| 55 | 6750.00 | 93.90 | 2.70   | 5695.75 | 1353.05 | 1352.03 | 94.88  |
| 56 | 6782.00 | 94.20 | 2.70   | 5693.49 | 1384.95 | 1383.91 | 96.38  |
| 57 | 6814.00 | 94.40 | 2.60   | 5691.09 | 1416.84 | 1415.79 | 97.86  |
| 58 | 6848.00 | 94.40 | 2.60   | 5688.48 | 1450.72 | 1449.65 | 99.39  |
| 59 | 6877.00 | 93.20 | 1.70   | 5686.56 | 1479.64 | 1478.57 | 100.48 |
| 60 | 6909.00 | 93.20 | 1.70   | 5684.77 | 1511.59 | 1510.51 | 101.43 |
| 61 | 6941.00 | 93.20 | 2.20   | 5682.99 | 1543.53 | 1542.44 | 102.51 |
| 62 | 6972.00 | 92.00 | 1.00   | 5681.58 | 1574.49 | 1573.39 | 103.38 |
| 63 | 7004.00 | 91.40 | 0.40   | 5680.63 | 1606.48 | 1605.37 | 103.77 |
| 64 | 7035.00 | 90.00 | 359.80 | 5680.25 | 1637.47 | 1636.37 | 103.82 |
| 65 | 7067.00 | 89.90 | 359.60 | 5680.28 | 1669.47 | 1668.37 | 103.66 |
| 66 | 7099.00 | 90.30 | 359.80 | 5680.23 | 1701.46 | 1700.37 | 103.49 |
| 67 | 7131.00 | 90.40 | 359.80 | 5680.03 | 1733.46 | 1732.37 | 103.38 |
| 68 | 7163.00 | 90.60 | 359.80 | 5679.75 | 1765.45 | 1764.37 | 103.27 |
| 69 | 7194.00 | 90.80 | 0.00   | 5679.37 | 1796.45 | 1795.37 | 103.21 |
| 70 | 7226.00 | 91.10 | 0.40   | 5678.84 | 1828.44 | 1827.36 | 103.32 |
| 71 | 7258.00 | 91.40 | 359.70 | 5678.14 | 1860.43 | 1859.35 | 103.35 |
| 72 | 7289.00 | 91.30 | 359.20 | 5677.41 | 1891.42 | 1890.34 | 103.05 |
| 73 | 7320.00 | 91.50 | 359.40 | 5676.65 | 1922.40 | 1921.33 | 102.68 |
| 74 | 7351.00 | 91.80 | 359.10 | 5675.76 | 1953.38 | 1952.32 | 102.27 |
| 75 | 7383.00 | 91.70 | 359.60 | 5674.79 | 1985.35 | 1984.30 | 101.91 |
| 76 | 7414.00 | 90.60 | 359.60 | 5674.16 | 2016.34 | 2015.29 | 101.69 |
| 77 | 7478.00 | 90.30 | 359.10 | 5673.66 | 2080.32 | 2079.28 | 100.96 |
| 78 | 7510.00 | 90.60 | 359.60 | 5673.41 | 2112.31 | 2111.28 | 100.60 |
| 79 | 7542.00 | 90.90 | 359.60 | 5672.99 | 2144.31 | 2143.28 | 100.38 |
| 80 | 7573.00 | 90.90 | 359.50 | 5672.50 | 2175.30 | 2174.27 | 100.13 |
| 81 | 7605.00 | 90.70 | 359.70 | 5672.06 | 2207.29 | 2206.27 | 99.91  |
| 82 | 7637.00 | 90.70 | 359.10 | 5671.67 | 2239.28 | 2238.26 | 99.58  |
| 83 | 7668.00 | 90.00 | 359.30 | 5671.48 | 2270.26 | 2269.26 | 99.14  |
| 84 | 7700.00 | 90.20 | 359.40 | 5671.42 | 2302.26 | 2301.26 | 98.78  |
| 85 | 7732.00 | 91.20 | 0.10   | 5671.03 | 2334.25 | 2333.26 | 98.64  |
| 86 | 7763.00 | 91.10 | 0.70   | 5670.41 | 2365.24 | 2364.25 | 98.86  |
| 87 | 7795.00 | 90.90 | 0.70   | 5669.85 | 2397.24 | 2396.24 | 99.25  |
| 88 | 7827.00 | 91.10 | 0.80   | 5669.29 | 2429.23 | 2428.23 | 99.67  |
| 89 | 7858.00 | 92.00 | 0.80   | 5668.45 | 2460.22 | 2459.22 | 100.10 |
| 90 | 7888.00 | 91.90 | 0.80   | 5667.43 | 2490.20 | 2489.20 | 100.52 |
| 91 | 7922.00 | 91.70 | 1.00   | 5666.36 | 2524.19 | 2523.18 | 101.05 |
| 92 | 7954.00 | 91.70 | 0.60   | 5665.41 | 2556.17 | 2555.16 | 101.50 |
| 93 | 7985.00 | 92.40 | 1.00   | 5664.30 | 2587.15 | 2586.14 | 101.93 |
| 94 | 8017.00 | 92.70 | 1.70   | 5662.88 | 2619.12 | 2618.10 | 102.68 |
| 95 | 8049.00 | 93.30 | 1.90   | 5661.21 | 2651.07 | 2650.04 | 103.69 |

## Final LAS.las

|     |          |       |        |         |         |         |        |
|-----|----------|-------|--------|---------|---------|---------|--------|
| 96  | 8080.00  | 93.20 | 1.80   | 5659.45 | 2682.01 | 2680.97 | 104.69 |
| 97  | 8112.00  | 93.30 | 1.40   | 5657.63 | 2713.96 | 2712.91 | 105.58 |
| 98  | 8143.00  | 93.60 | 1.40   | 5655.77 | 2744.90 | 2743.84 | 106.33 |
| 99  | 8174.00  | 92.90 | 1.10   | 5654.01 | 2775.84 | 2774.78 | 107.01 |
| 100 | 8237.00  | 91.60 | 0.70   | 5651.54 | 2838.79 | 2837.73 | 108.00 |
| 101 | 8269.00  | 91.50 | 1.00   | 5650.67 | 2870.78 | 2869.71 | 108.47 |
| 102 | 8301.00  | 90.30 | 0.90   | 5650.17 | 2902.78 | 2901.70 | 109.00 |
| 103 | 8332.00  | 90.20 | 0.80   | 5650.04 | 2933.78 | 2932.70 | 109.46 |
| 104 | 8364.00  | 90.40 | 1.10   | 5649.87 | 2965.78 | 2964.69 | 109.99 |
| 105 | 8396.00  | 90.80 | 0.60   | 5649.53 | 2997.77 | 2996.69 | 110.47 |
| 106 | 8428.00  | 91.10 | 0.50   | 5649.00 | 3029.77 | 3028.68 | 110.78 |
| 107 | 8459.00  | 91.20 | 0.60   | 5648.38 | 3060.76 | 3059.67 | 111.07 |
| 108 | 8491.00  | 91.50 | 0.70   | 5647.63 | 3092.75 | 3091.66 | 111.44 |
| 109 | 8524.00  | 92.10 | 0.90   | 5646.59 | 3125.74 | 3124.64 | 111.90 |
| 110 | 8555.00  | 91.30 | 0.80   | 5645.67 | 3156.72 | 3155.63 | 112.36 |
| 111 | 8587.00  | 91.50 | 0.50   | 5644.89 | 3188.71 | 3187.61 | 112.72 |
| 112 | 8618.00  | 90.80 | 0.00   | 5644.27 | 3219.71 | 3218.61 | 112.85 |
| 113 | 8650.00  | 90.10 | 359.90 | 5644.01 | 3251.70 | 3250.61 | 112.83 |
| 114 | 8682.00  | 90.30 | 0.20   | 5643.90 | 3283.70 | 3282.61 | 112.85 |
| 115 | 8714.00  | 90.40 | 359.70 | 5643.71 | 3315.70 | 3314.60 | 112.83 |
| 116 | 8745.00  | 90.40 | 359.70 | 5643.49 | 3346.69 | 3345.60 | 112.66 |
| 117 | 8777.00  | 90.80 | 359.70 | 5643.16 | 3378.69 | 3377.60 | 112.50 |
| 118 | 8809.00  | 91.10 | 0.10   | 5642.63 | 3410.68 | 3409.60 | 112.44 |
| 119 | 8841.00  | 91.10 | 359.80 | 5642.01 | 3442.67 | 3441.59 | 112.41 |
| 120 | 8873.00  | 90.50 | 359.50 | 5641.56 | 3474.66 | 3473.59 | 112.22 |
| 121 | 8904.00  | 90.30 | 359.30 | 5641.35 | 3505.65 | 3504.58 | 111.89 |
| 122 | 8936.00  | 90.30 | 359.10 | 5641.18 | 3537.64 | 3536.58 | 111.45 |
| 123 | 8968.00  | 90.40 | 358.80 | 5640.99 | 3569.63 | 3568.57 | 110.86 |
| 124 | 8999.00  | 90.80 | 359.00 | 5640.66 | 3600.61 | 3599.57 | 110.26 |
| 125 | 9031.00  | 90.80 | 359.70 | 5640.21 | 3632.60 | 3631.56 | 109.90 |
| 126 | 9063.00  | 91.30 | 358.90 | 5639.63 | 3664.58 | 3663.55 | 109.51 |
| 127 | 9094.00  | 91.30 | 358.40 | 5638.92 | 3695.56 | 3694.54 | 108.78 |
| 128 | 9126.00  | 90.10 | 358.20 | 5638.53 | 3727.53 | 3726.52 | 107.83 |
| 129 | 9158.00  | 89.80 | 358.60 | 5638.56 | 3759.50 | 3758.51 | 106.94 |
| 130 | 9190.00  | 90.30 | 358.20 | 5638.53 | 3791.48 | 3790.49 | 106.04 |
| 131 | 9221.00  | 90.50 | 357.80 | 5638.32 | 3822.44 | 3821.48 | 104.96 |
| 132 | 9253.00  | 90.50 | 358.10 | 5638.04 | 3854.40 | 3853.45 | 103.82 |
| 133 | 9285.00  | 90.80 | 357.70 | 5637.67 | 3886.36 | 3885.43 | 102.65 |
| 134 | 9317.00  | 90.90 | 357.60 | 5637.20 | 3918.32 | 3917.40 | 101.33 |
| 135 | 9348.00  | 90.90 | 357.40 | 5636.71 | 3949.26 | 3948.37 | 99.98  |
| 136 | 9380.00  | 91.10 | 357.30 | 5636.15 | 3981.21 | 3980.33 | 98.50  |
| 137 | 9412.00  | 91.50 | 357.20 | 5635.43 | 4013.14 | 4012.28 | 96.97  |
| 138 | 9443.00  | 91.40 | 357.00 | 5634.64 | 4044.07 | 4043.23 | 95.40  |
| 139 | 9475.00  | 90.70 | 356.80 | 5634.06 | 4076.00 | 4075.18 | 93.67  |
| 140 | 9507.00  | 91.00 | 356.20 | 5633.58 | 4107.91 | 4107.12 | 91.72  |
| 141 | 9539.00  | 91.20 | 356.00 | 5632.97 | 4139.80 | 4139.04 | 89.54  |
| 142 | 9570.00  | 90.00 | 356.30 | 5632.64 | 4170.70 | 4169.96 | 87.46  |
| 143 | 9602.00  | 89.60 | 356.00 | 5632.76 | 4202.60 | 4201.89 | 85.31  |
| 144 | 9634.00  | 89.60 | 356.20 | 5632.98 | 4234.50 | 4233.82 | 83.13  |
| 145 | 9665.00  | 89.90 | 355.90 | 5633.11 | 4265.40 | 4264.74 | 81.00  |
| 146 | 9697.00  | 90.50 | 355.80 | 5633.00 | 4297.28 | 4296.66 | 78.68  |
| 147 | 9729.00  | 91.00 | 356.20 | 5632.58 | 4329.17 | 4328.58 | 76.45  |
| 148 | 9761.00  | 91.20 | 355.80 | 5631.97 | 4361.06 | 4360.49 | 74.22  |
| 149 | 9793.00  | 91.50 | 355.70 | 5631.22 | 4392.94 | 4392.40 | 71.85  |
| 150 | 9824.00  | 90.10 | 355.60 | 5630.78 | 4423.81 | 4423.30 | 69.50  |
| 151 | 9856.00  | 89.40 | 355.70 | 5630.92 | 4455.69 | 4455.21 | 67.07  |
| 152 | 9888.00  | 89.40 | 355.60 | 5631.26 | 4487.56 | 4487.12 | 64.64  |
| 153 | 9919.00  | 89.70 | 355.30 | 5631.50 | 4518.44 | 4518.02 | 62.18  |
| 154 | 9951.00  | 90.10 | 355.10 | 5631.56 | 4550.29 | 4549.91 | 59.51  |
| 155 | 9983.00  | 90.20 | 355.00 | 5631.47 | 4582.14 | 4581.79 | 56.74  |
| 156 | 10014.00 | 90.60 | 354.60 | 5631.26 | 4612.97 | 4612.66 | 53.94  |
| 157 | 10047.00 | 90.60 | 354.20 | 5630.91 | 4645.77 | 4645.50 | 50.71  |
| 158 | 10097.00 | 90.60 | 354.20 | 5630.39 | 4695.45 | 4695.24 | 45.66  |

Conservation Division  
Finney State Office Building  
130 S. Market, Rm. 2078  
Wichita, KS 67202-3802



Phone: 316-337-6200  
Fax: 316-337-6211  
<http://kcc.ks.gov/>

Mark Sievers, Chairman  
Thomas E. Wright, Commissioner

Sam Brownback, Governor

August 28, 2012

Gary Wente  
Reeder Operating LLC  
4925 GREENVILLE AVE., STE 1400  
DALLAS, TX 75206

Re: ACO1  
API 15-025-21537-01-00  
B.W.B. OF KANSAS 1-22 H  
SE/4 Sec.22-30S-21W  
Clark County, Kansas

Dear Production Department:

We are herewith requesting that the Well Completion Form ACO-1 and attached information for the subject well be held confidential for a period of two years.

Should you have any questions or need additional information regarding subject well, please contact our office.

Respectfully,  
Gary Wente

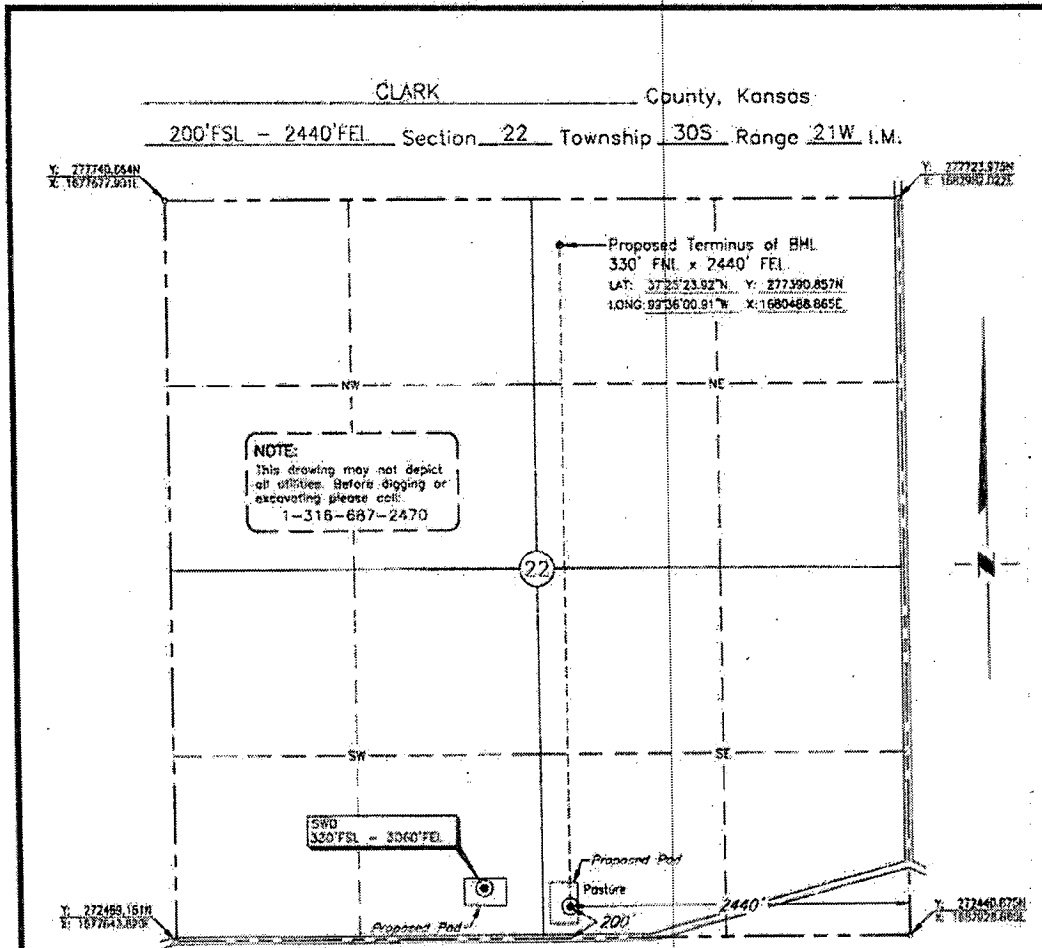

|           |          |     |           |         |     |
|-----------|----------|-----|-----------|---------|-----|
| JOB NO.:  | 121418   | -1  | ADDED BML | 1/16/12 | RLK |
| DATE:     | 01/13/12 | 1   | RE-STAKED | 1/16/12 | RLK |
| DRAWN BY: | RLK      | NO. | REVISION  | DATE    | BY  |

*D. Mike Dossey*  
D. MIKE DOSSEY, LS-1263





Conservation Division  
Finney State Office Building  
130 S. Market, Rm. 2078  
Wichita, KS 67202-3802



Phone: 316-337-6200  
Fax: 316-337-6211  
<http://kcc.ks.gov/>

Mark Sievers, Chairman  
Thomas E. Wright, Commissioner

Sam Brownback, Governor

August 28, 2012

Gary Wente  
Reeder Operating LLC  
4925 GREENVILLE AVE., STE 1400  
DALLAS, TX 75206

Re: ACO-1  
API 15-025-21537-01-00  
B.W.B. OF KANSAS 1-22 H  
SE/4 Sec.22-30S-21W  
Clark County, Kansas

Dear Gary Wente:

K.A.R. 82-3-107 provides for all completion information to be filed within 120 days of the spud date. Subsection(e)(2) of that regulation states "All rights to confidentiality shall be lost if the filings are not timely."

The above referenced well was spudded on 2/1/2012 and the ACO-1 was received on August 28, 2012 (not within the 120 days timely requirement).

Therefore, your request for confidential treatment of data contained within the ACO-1 filing cannot be granted at this time.

If you should have any questions, please do not hesitate to contact me at (316)337-6200.

Sincerely,

Production Department