

WELL PLUGGING RECORD

Give All Information Completely
Make Required Affidavit
Mail or Deliver Report to:
Conservation Division
State Corporation Commission
212 No. Market
Wichita, Kansas

Ellis County, Sec 35 Twp 11 Rge. 19 (E) (W)

Location as "NE/CNWxSWx" or footage from lines SW SE NE
Lease Owner Rains & Williamson Oil Company
Lease Name Vine Well No. A3
Office Address Wichita, Kansas
Character of Well (completed as Oil, Gas or Dry Hole) _____
Date well completed _____ 19____
Application for plugging filed _____ 19____
Application for plugging approved _____ 19____
Plugging commenced 5/8/67 _____ 19____
Plugging completed 5/9/67 _____ 19____
Reason for abandonment of well or producing formation depleted.

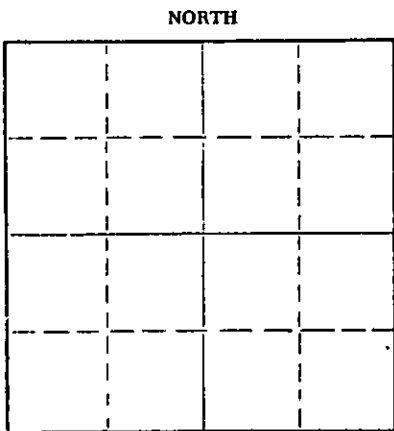

Locate well correctly on above Section Plat

If a producing well is abandoned, date of last production _____ 19____
Was permission obtained from the Conservation Division or its agents before plugging was commenced? yes

Name of Conservation Agent who supervised plugging of this well Massey
Producing formation _____ Depth to top _____ Bottom _____ Total Depth of Well 3655 Feet
Show depth and thickness of all water, oil and gas formations.

OIL, GAS OR WATER RECORDS

CASING RECORD

FORMATION	CONTENT	FROM	TO	SIZE	PUT IN	PULLED OUT
				8-5/8"	174'	none
				5-1/2"	3649'	625.44

Describe in detail the manner in which the well was plugged, indicating where the mud fluid was placed and the method or methods used in introducing it into the hole. If cement or other plugs were used, state the character of same and depth placed, from _____ feet to _____ feet for each plug set.

Checked hole, sanded hole to 3600' and dumped 5 sacks of cement.
Cleaned cellar, shot pipe at 822', 724', 627'. Set rock bridge
at 255', plugged well with 3 yards of ready mix.

PLUGGING COMPLETE.

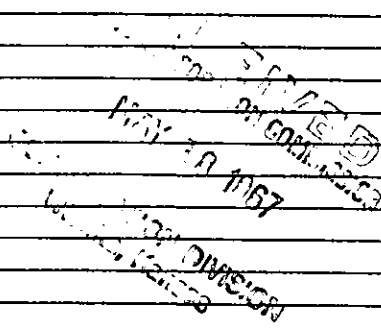

(If additional description is necessary, use BACK of this sheet)

Name of Plugging Contractor KNIGHT CASING PULLING COMPANY
Address CHASE, KANSAS

STATE OF KANSAS COUNTY OF RICE, ss.
NOEL J. KNIGHT (employee of owner) or (owner or operator) of the above-described well, being first duly sworn on oath, says: That I have knowledge of the facts, statements, and matters herein contained and the log of the above-described well as filed and that the same are true and correct. So help me God.

(Signature) Noel Knight
CHASE, KANSAS
(Address)

SUBSCRIBED AND SWORN to before me this 15th day of May, 19 67

My commission expires February 15, 1971

Margaret Melcher
Notary Public.

WELL LOG BUREAU—KANSAS GEOLOGICAL SOCIETY
508 East Murdock, Wichita, Kansas

COPY

15.051 05515.0000

Company: J. F. DARBY OIL, C-G DRIG. & OIL TRADING
Farm: Vine "A" No. 3

SEC. 35 T. 11 R. 19W
SW SE NE

Total Depth. 3655'
Comm. 9-16-57 Comp. 9-25-57
Shot or Treated.
Contractor C-G Drlg.
Issued. 12-14-57

County Ellis KANSAS

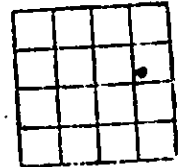

CASING:
8 5/8" 174.01'
5 1/2" 3649' — 100 SX

Elevation: 2106' RB

Production. 232 BOPD

Figures indicate Bottom of Formations.

All meas. taken from top of rotary bushing.

sand-shale	172
shale-sand	650
sand	860
shale-shell	1110
red shale	1436
Anhydrite	1470
shale-shell	2340
shale-lime	3226
lime	3655 RTD
Total Depth	

TOPS:	
Anhydrite (driller)	1436
Topeka	3102
Hecbrier Shale	3328
Toronto Lime	3349
Lansing	3368
Base Kansas City	3560
Marmaton	3578
Conglomerate	3610
Simpson	3628
Arbuckle	3646

DRILL STEM TESTS:

#1 3400-3450', open 45 min.; weak blow
6 min.; recovered 22' mud; no shows;
BHP 673#, HH 1825#, IBHP 0 (Tool slid)

#2 3649-3655', open 2 hrs., strong steady
blow; recovered 720' oil, bottom 90'
muddy; IBHP 1000#, FBHP 885#; IFP 150#,
FFP 425#; HH 1975#/ all 20 min. open time.

RECORDED
INDEXED
APR 18 1867
CONSERVATION DIVISION
WICHITA, KANSAS