



KANSAS CORPORATION COMMISSION 1089020
OIL & GAS CONSERVATION DIVISION

Form ACO-1
June 2009
Form Must Be Typed
Form must be Signed
All blanks must be Filled

WELL COMPLETION FORM
WELL HISTORY - DESCRIPTION OF WELL & LEASE

OPERATOR: License # 34191
Name: Reeder Operating LLC
Address 1: 4925 GREENVILLE AVE., STE 1400
Address 2: _____
City: DALLAS State: TX Zip: 75206 + _____
Contact Person: Gary Wentz
Phone: (214) 373-7793
CONTRACTOR: License # 34571
Name: Atlas Drilling, LLC
Wellsite Geologist: Gary Wentz
Purchaser: _____

Designate Type of Completion:

- New Well Re-Entry Workover
- Oil WSW SWD SLOW
- Gas D&A ENHR SIGW
- OG GSW Temp. Abd.
- CM (Coal Bed Methane)
- Cathodic Other (Core, Expl., etc.): _____

If Workover/Re-entry: Old Well Info as follows:

Operator: _____
Well Name: _____
Original Comp. Date: _____ Original Total Depth: _____

Deepening Re-perf. Conv. to ENHR Conv. to SWD

Conv. to GSW

Plug Back: _____ Plug Back Total Depth _____

Commingled Permit #: _____

Dual Completion Permit #: _____

SWD Permit #: _____

ENHR Permit #: _____

GSW Permit #: _____

<u>1/6/2012</u>	<u>1/26/2012</u>	<u>2/10/2012</u>
Spud Date or Recompletion Date	Date Reached TD	Completion Date or Recompletion Date

API No. 15 - 15-025-21536-01-00

Spot Description: _____
S2 - S2 - SE - SW Sec. 36 Twp. 30 S. R. 21 East West
150 Feet from North / South Line of Section
1980 Feet from East / West Line of Section

Footages Calculated from Nearest Outside Section Corner:
 NE NW SE SW

County: Clark
Lease Name: RONNY EVANS Well #: 1-36H
Field Name: _____
Producing Formation: Mississippian
Elevation: Ground: 2256 Kelly Bushing: 2273
Total Depth: 8999 Plug Back Total Depth: _____
Amount of Surface Pipe Set and Cemented at: 793 Feet
Multiple Stage Cementing Collar Used? Yes No
If yes, show depth set: _____ Feet
If Alternate II completion, cement circulated from: _____
feet depth to: _____ w/ _____ sx cmt.

Drilling Fluid Management Plan

(Data must be collected from the Reserve Pit)

Chloride content: 2500 ppm Fluid volume: 550 bbls
Dewatering method used: Hauled to Disposal
Location of fluid disposal if hauled offsite: _____
Operator Name: Oil and Gas Producers of Kansas
Lease Name: Rich #9 License #: 8061
Quarter SW Sec. 22 Twp. 32 S. R. 19 East West
County: Comanche Permit #: 8061

AFFIDAVIT

I am the affiant and I hereby certify that all requirements of the statutes, rules and regulations promulgated to regulate the oil and gas industry have been fully complied with and the statements herein are complete and correct to the best of my knowledge.

Submitted Electronically

KCC Office Use ONLY

- Letter of Confidentiality Received
Date: 08/27/2012
- Confidential Release Date: _____
- Wireline Log Received
- Geologist Report Received
- UIC Distribution
- ALT I II III Approved by: Deanna Carrico Date: 08/30/2012



1089020

Operator Name: Reeder Operating LLC Lease Name: RONNY EVANS Well #: 1-36H
 Sec. 36 Twp. 30 S. R. 21 East West County: Clark

INSTRUCTIONS: Show important tops and base of formations penetrated. Detail all cores. Report all final copies of drill stems tests giving interval tested, time tool open and closed, flowing and shut-in pressures, whether shut-in pressure reached static level, hydrostatic pressures, bottom hole temperature, fluid recovery, and flow rates if gas to surface test, along with final chart(s). Attach extra sheet if more space is needed. Attach complete copy of all Electric Wire-line Logs surveyed. Attach final geological well site report.

Drill Stem Tests Taken (Attach Additional Sheets)	<input type="checkbox"/> Yes <input checked="" type="checkbox"/> No	<input checked="" type="checkbox"/> Log Formation (Top), Depth and Datum	<input type="checkbox"/> Sample
Samples Sent to Geological Survey	<input type="checkbox"/> Yes <input checked="" type="checkbox"/> No	Name	Top Datum
Cores Taken	<input type="checkbox"/> Yes <input checked="" type="checkbox"/> No	Mississippian	5134 2273
Electric Log Run	<input checked="" type="checkbox"/> Yes <input type="checkbox"/> No		
Electric Log Submitted Electronically (If no, Submit Copy)	<input checked="" type="checkbox"/> Yes <input type="checkbox"/> No		
List All E. Logs Run:			
Run 1:CML Array Induction; Neutron/Density			

CASING RECORD <input checked="" type="checkbox"/> New <input type="checkbox"/> Used							
Report all strings set-conductor, surface, intermediate, production, etc.							
Purpose of String	Size Hole Drilled	Size Casing Set (In O.D.)	Weight Lbs. / Ft.	Setting Depth	Type of Cement	# Sacks Used	Type and Percent Additives
Surface	12.2500	9.625	36	793	A	330	6% Gel 2% CaCl ₂
Intermediate	8.750	7.000	26	6099	A	260	6% Gel 0.4% C-12
Production	6.1250	4.500	11.6	8999	H	475	6% Gel 0.4% C-12

ADDITIONAL CEMENTING / SQUEEZE RECORD				
Purpose:	Depth Top Bottom	Type of Cement	# Sacks Used	Type and Percent Additives
— Perforate				
— Protect Casing	-			
— Plug Back TD				
— Plug Off Zone	-			

Shots Per Foot	PERFORATION RECORD - Bridge Plugs Set/Type Specify Footage of Each Interval Perforated	Acid, Fracture, Shot, Cement Squeeze Record (Amount and Kind of Material Used)	Depth
	See attached schematic diagram		

TUBING RECORD:	Size: <u>2 7/8"</u>	Set At: <u>5513</u>	Packer At:	Liner Run: <input checked="" type="checkbox"/> Yes <input type="checkbox"/> No
Date of First, Resumed Production, SWD or ENHR. <u>2/10/2012</u>	Producing Method: <input type="checkbox"/> Flowing <input type="checkbox"/> Pumping <input type="checkbox"/> Gas Lift <input checked="" type="checkbox"/> Other (Explain) <u>Well SI. Waiting on drilling of SWD</u>			
Estimated Production Per 24 Hours	Oil Bbls.	Gas Mcf	Water Bbls.	Gas-Oil Ratio Gravity

DISPOSITION OF GAS: <input type="checkbox"/> Vented <input type="checkbox"/> Sold <input checked="" type="checkbox"/> Used on Lease (If vented, Submit ACO-18.)	METHOD OF COMPLETION: <input type="checkbox"/> Open Hole <input checked="" type="checkbox"/> Perf. <input type="checkbox"/> Dually Comp. <input type="checkbox"/> Commingled (Submit ACO-5) (Submit ACO-4) <input type="checkbox"/> Other (Specify) _____	PRODUCTION INTERVAL: <u>6103'-10100'</u>
---	--	---

Conservation Division
Finney State Office Building
130 S. Market, Rm. 2078
Wichita, KS 67202-3802



Phone: 316-337-6200
Fax: 316-337-6211
<http://kcc.ks.gov/>

Mark Sievers, Chairman
Thomas E. Wright, Commissioner

Sam Brownback, Governor

August 27, 2012

Gary Wente
Reeder Operating LLC
4925 GREENVILLE AVE., STE 1400
DALLAS, TX 75206

Re: ACO1
API 15-025-21536-00-00
RONNY EVANS 1-36H
SW/4 Sec.36-30S-21W
Clark County, Kansas

Dear Production Department:

We are herewith requesting that the Well Completion Form ACO-1 and attached information for the subject well be held confidential for a period of two years.

Should you have any questions or need additional information regarding subject well, please contact our office.

Respectfully,
Gary Wente

WELL NAME: Ronnie Evans 1-36H DATE: 3/5/2012 PRESENT: X PROPOSED:

COMPANY: Reeder Energy FIELD:

API No. 15-025-21538-00-00 COUNTY: Comanche County STATE: KS

TYPE OF WELL: Oil COMPLETION: Mississippi Lime

TD: 10195 PBDT: SPUD DATE: 1/5/2012 COMPLETION DATE: 2/25/2012

GL ELEV: 2256' DF: KB: 17'

OPEN HOLE LOGS
Triple Combo

CASED HOLE LOGS

9 5/8" 36ppf J-55 @ 793 ft

	CASING		
	SURF.	INT	PROD
BIT SIZE	12-1/4"	8-3/4"	6-1/8"
SIZE	9-5/8"	7"	4-1/2"
WT.	36	26	11.6
GRADE	J55	P110	P110
DEPTH	793	6099	10195
TOC	SURF.	3000	5727
SACKS	350	260	475

TUBING MAKEUP		
DATUM	LENGTH	DEPTH
167 lbs, 2-7/8", 6.4 ppf, EUE, N-80	5513.28	5513.28
ESP Assembly	76.72	5590.00

TOC: 3000 ft
KOP: 4602 ft

Start Tangent Section @ 5541 ft @ 50 deg
ESP set @ 5590'

Top of Liner @ 5727 ft MD / 5197 ft tvd
End Tangent Section @ 5741 ft MD

EOC @ 6099 ft MD and 90 deg
7" 26 ppf P-110 @ 6099 ft MD / 5258 tvd

- 6103' - 6100' and 6203' - 6200', 6 spf
- 6403' - 6400' and 6503' - 6500', 6 spf
- 6703' - 6700' and 6903' - 6900', 6 spf
- 7103' - 7100' and 7303' - 7300', 6 spf
- 7503' - 7500' and 7703' - 7700', 6 spf
- 7903' - 7900' and 8103' - 8100', 6 spf
- 8303' - 8300' and 8503' - 8500', 6 spf
- 8703' - 8700' and 8903' - 8900', 6 spf
- 9103' - 9100' and 9303' - 9300', 6 spf
- 9503' - 9500' and 9703' - 9700', 6 spf
- 9903'-9900' and 10103'-10100', 6 spf

4 1/2" 11.6 ppf P-110 @ 10,195 ft MD / 5197 ft tvd

ARTIFICIAL LIFT		
DESCRIPTION	LENGTH	DEPTH

CLARK County, Kansas

150'FSL - 1980'FWL Section 36 Township 30S Range 21W I.M.

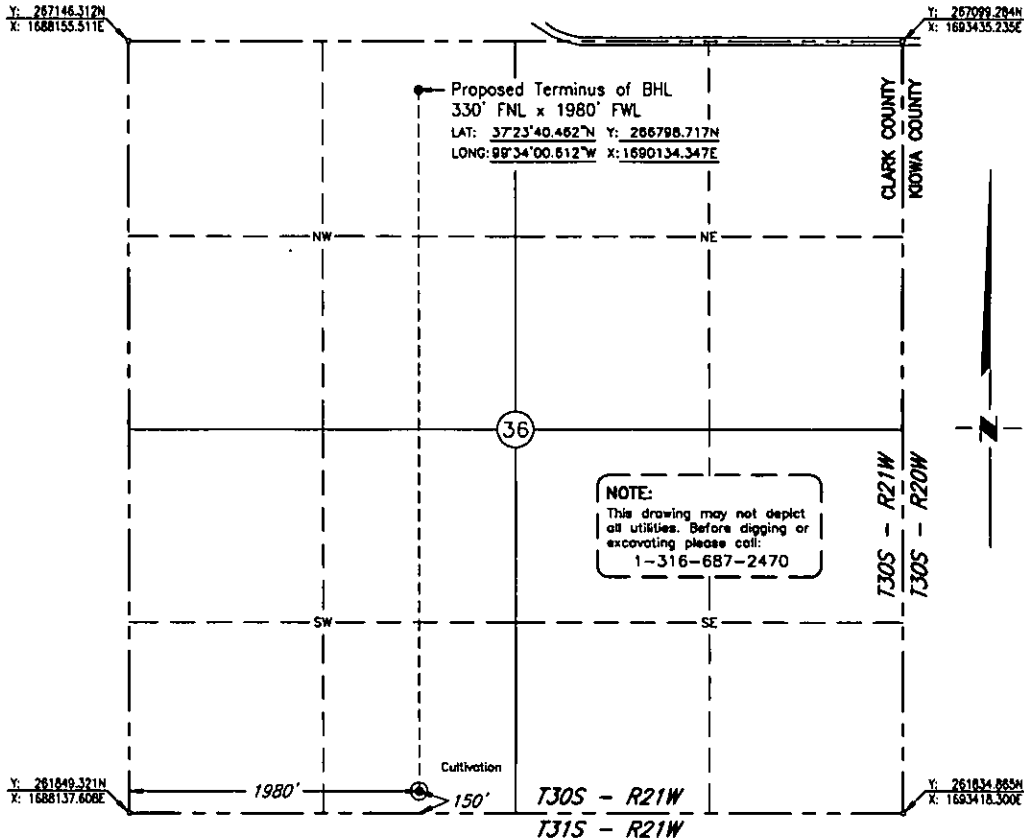

NOTE:
 This drawing may not depict
 all utilities. Before digging or
 excavating please call:
 1-316-687-2470

Scale: 1" = 1000'

Date Staked: December 21, 2011

GPS Observation: Latitude 37°22'52.717" N
Longitude 99°34'00.785" W

State Plane NAD27 Y: 261976.460N
Kansas South Zone: X: 1690119.164E

Operator: REEDER ENERGY Elevation: 2256'

Lease Name: EVANS Well No.: 1-36H

Topography & Vegetation: Cultivation

Alternate Location Stakes Set: No Good Drill Site? Yes

Best Accessibility to Location: From the South Line

Distance & Direction

from Hwy Jct or Town: From the town of Bucklin, thence south along State Hwy. 34
9 3/4 miles, thence east 3 miles, thence southeast approx. 1 1/2 mile to the Northeast
corner of section 36.

SURVEYOR'S CERTIFICATE:

I, D. MIKE DOSSEY, Registered Professional Land Surveyor, No. 1263 do hereby certify that the above described well location was carefully staked on the ground as shown and that all ties and distances shown are from existing lines of occupation. No corners were set. This drawing is not intended to be used as a land or boundary survey.

D. MIKE DOSSEY 1530 S.W. 89th St., C-3, OKC, OK 73159 405-692-7348

JOB NO.:	1114149			
DATE:	12/27/11			
DRAWN BY:	T.A.W.	NO.	REVISION	DATE BY

PRELIMINARY
D. MIKE DOSSEY, LS-1263

Ronny Evans 1-36H LAS.las

 # File generated by DigiDrill LAS Builder #
 #####

~Version Information

VERS. 2.0 :LAS Version 2.0
 WRAP. NO :One line per depth step

#MNEM	.UNIT	DATA	INFORMATION

~Well Information			
STRT	.FT	4335.00	:Start Depth
STOP	.FT	10159.00	:Stop Depth
STEP	.FT	0.50	:Step Value
NULL	.	-9999.00	:NULL Value
DATE	.	1/26/2012	:Date
SRVC	.	Reeder Energy	:Service Company
COMP	.	M.Wright/K.Wright	:Operating Company
WELL	.	Ronny Evans 1-36H	:Well
FLD	.	Clark	:Field
LOC	.	Clark County	:Location
CNTY	.	Comanche	:County
STAT	.	KS	:State
CTRY	.	USA	:Country
UWI	.		:UWI Number
API	.		:API Number

# MNEM	.UNIT	DATA	INFORMATION

~Curve Information			
DEPTH	.FT		:Measured Depth
GR	.API		:API corrected gamma counts at sensor depth.
ROP	.FT/HR		:Rate of penetration at bit depth.

#SVY	DEPTH	INCL	AZM	TVD	VS	N/-S	E/~W

~Other Information							
0	4263.00	0.43	320.10	4262.93	4.49	4.49	-10.05
1	4314.00	0.60	273.00	4313.93	4.62	4.65	-10.44
2	4346.00	0.60	272.30	4345.93	4.63	4.67	-10.77
3	4378.00	0.50	278.20	4377.92	4.66	4.69	-11.08
4	4409.00	0.40	256.40	4408.92	4.65	4.69	-11.32
5	4440.00	0.50	255.70	4439.92	4.59	4.63	-11.56
6	4470.00	0.60	274.30	4469.92	4.57	4.61	-11.84
7	4501.00	0.50	283.60	4500.92	4.61	4.65	-12.13
8	4532.00	0.50	259.80	4531.92	4.62	4.66	-12.40
9	4564.00	0.50	265.00	4563.92	4.58	4.62	-12.67
10	4595.00	0.50	265.30	4594.92	4.56	4.60	-12.94
11	4625.00	0.50	261.50	4624.92	4.53	4.57	-13.20
12	4657.00	0.60	283.30	4656.91	4.54	4.59	-13.50
13	4689.00	0.60	290.80	4688.91	4.64	4.69	-13.82
14	4721.00	0.60	297.30	4720.91	4.78	4.82	-14.13
15	4752.00	0.60	295.50	4751.91	4.92	4.97	-14.42
16	4782.00	0.40	278.40	4781.91	5.00	5.05	-14.66
17	4814.00	0.40	288.90	4813.91	5.05	5.10	-14.88
18	4845.00	0.50	268.00	4844.91	5.08	5.13	-15.12
19	4876.00	0.40	295.40	4875.91	5.13	5.17	-15.35
20	4908.00	0.40	275.70	4907.90	5.18	5.23	-15.56
21	4939.00	0.70	294.80	4938.90	5.27	5.32	-15.84
22	4969.00	1.70	342.20	4968.90	5.77	5.82	-16.15
23	5001.00	3.50	347.30	5000.86	7.18	7.23	-16.51
24	5032.00	4.50	350.60	5031.79	9.30	9.35	-16.91
25	5063.00	5.90	356.00	5062.66	12.09	12.14	-17.22

Ronny Evans 1-36H LAS.las

26	5095.00	7.60	0.20	5094.44	15.84	15.90	-17.33
27	5125.00	9.60	2.50	5124.10	20.33	20.38	-17.21
28	5156.00	11.80	3.50	5154.56	26.07	26.13	-16.91
29	5188.00	14.50	3.00	5185.71	33.34	33.40	-16.50
30	5219.00	18.40	2.60	5215.44	42.11	42.16	-16.07
31	5249.00	22.50	3.70	5243.54	52.58	52.62	-15.49
32	5280.00	26.00	4.40	5271.80	65.28	65.32	-14.58
33	5311.00	29.50	4.60	5299.23	79.67	79.71	-13.45
34	5341.00	33.50	4.60	5324.81	95.29	95.33	-12.19
35	5373.00	36.80	4.40	5350.97	113.66	113.69	-10.75
36	5404.00	39.10	4.20	5375.41	132.67	132.70	-9.32
37	5435.00	41.00	3.80	5399.14	152.58	152.60	-7.93
38	5465.00	43.30	3.90	5421.38	172.67	172.69	-6.58
39	5496.00	46.00	3.30	5443.43	194.41	194.43	-5.21
40	5527.00	48.20	2.70	5464.53	217.09	217.10	-4.03
41	5557.00	49.20	2.70	5484.33	239.61	239.62	-2.96
42	5588.00	49.60	2.90	5504.51	263.12	263.13	-1.81
43	5620.00	49.80	3.10	5525.21	287.50	287.50	-0.54
44	5651.00	49.80	3.00	5545.21	311.14	311.14	0.72
45	5682.00	49.80	2.90	5565.22	334.79	334.79	1.94
46	5714.00	49.70	3.20	5585.90	359.19	359.18	3.24
47	5744.00	50.40	2.80	5605.16	382.16	382.14	4.44
48	5775.00	53.00	2.20	5624.38	406.46	406.45	5.50
49	5806.00	56.00	1.70	5642.38	431.68	431.67	6.36
50	5837.00	58.80	1.50	5659.08	457.79	457.77	7.09
51	5868.00	61.90	1.70	5674.41	484.72	484.70	7.84
52	5900.00	65.30	1.70	5688.64	513.37	513.34	8.69
53	5930.00	69.00	1.70	5700.28	541.00	540.97	9.51
54	5961.00	72.00	1.70	5710.63	570.21	570.18	10.38
55	5993.00	74.90	1.30	5719.74	600.87	600.84	11.18
56	6025.00	77.80	0.90	5727.29	631.96	631.92	11.78
57	6056.00	80.30	0.80	5733.18	662.39	662.35	12.23
58	6083.00	81.90	0.80	5737.36	689.06	689.03	12.60
59	6112.00	83.90	0.60	5740.94	717.84	717.80	12.95
60	6142.00	86.90	359.80	5743.35	747.74	747.70	13.06
61	6172.00	89.70	359.10	5744.24	777.72	777.68	12.77
62	6203.00	91.00	358.90	5744.05	808.71	808.68	12.23
63	6233.00	91.30	359.10	5743.45	838.70	838.67	11.70
64	6264.00	91.80	358.80	5742.61	869.68	869.65	11.13
65	6293.00	92.30	358.50	5741.57	898.65	898.62	10.45
66	6324.00	92.50	358.40	5740.27	929.61	929.58	9.61
67	6355.00	91.80	358.80	5739.11	960.58	960.55	8.86
68	6384.00	91.90	358.70	5738.18	989.55	989.53	8.23
69	6415.00	92.00	359.10	5737.12	1020.53	1020.51	7.63
70	6447.00	92.60	359.00	5735.84	1052.49	1052.48	7.10
71	6479.00	91.40	359.30	5734.72	1084.47	1084.45	6.63
72	6511.00	92.10	359.10	5733.74	1116.45	1116.43	6.18
73	6542.00	92.50	358.90	5732.50	1147.42	1147.40	5.64
74	6574.00	91.10	359.50	5731.49	1179.39	1179.38	5.19
75	6606.00	91.10	359.70	5730.88	1211.39	1211.38	4.97
76	6638.00	90.90	359.70	5730.32	1243.38	1243.37	4.80
77	6669.00	90.70	359.40	5729.89	1274.38	1274.37	4.56
78	6701.00	91.00	359.40	5729.41	1306.37	1306.36	4.22
79	6733.00	91.10	359.30	5728.83	1338.36	1338.36	3.86
80	6765.00	91.20	359.00	5728.18	1370.35	1370.35	3.39
81	6797.00	90.30	359.40	5727.77	1402.34	1402.34	2.94
82	6828.00	90.10	359.40	5727.66	1433.34	1433.34	2.61
83	6860.00	90.50	359.30	5727.49	1465.33	1465.33	2.25
84	6892.00	90.80	359.30	5727.13	1497.33	1497.33	1.86
85	6924.00	90.90	359.50	5726.65	1529.32	1529.32	1.53
86	6955.00	91.00	359.80	5726.14	1560.32	1560.32	1.34
87	6987.00	90.00	0.20	5725.86	1592.31	1592.32	1.34
88	7019.00	90.00	0.40	5725.86	1624.31	1624.32	1.50

Ronny Evans 1-36H LAS.las

89	7051.00	90.10	0.40	5725.83	1656.31	1656.32	1.73
90	7083.00	90.30	0.30	5725.72	1688.31	1688.32	1.92
91	7115.00	90.60	0.10	5725.47	1720.31	1720.31	2.03
92	7146.00	90.80	0.40	5725.09	1751.31	1751.31	2.17
93	7178.00	90.90	0.30	5724.61	1783.31	1783.31	2.36
94	7209.00	90.80	359.80	5724.15	1814.30	1814.30	2.39
95	7241.00	91.20	359.60	5723.60	1846.30	1846.30	2.22
96	7272.00	91.10	359.50	5722.97	1877.29	1877.29	1.98
97	7304.00	91.50	359.50	5722.25	1909.28	1909.28	1.70
98	7336.00	92.10	359.60	5721.24	1941.26	1941.27	1.45
99	7368.00	91.30	0.30	5720.29	1973.25	1973.25	1.42
100	7400.00	91.20	0.00	5719.59	2005.24	2005.24	1.51
101	7432.00	91.40	359.90	5718.87	2037.23	2037.23	1.48
102	7463.00	91.50	359.40	5718.08	2068.22	2068.22	1.29
103	7495.00	90.30	359.60	5717.58	2100.21	2100.22	1.01
104	7527.00	90.50	359.90	5717.36	2132.21	2132.22	0.87
105	7559.00	90.80	0.00	5717.00	2164.21	2164.21	0.84
106	7591.00	91.10	359.90	5716.46	2196.20	2196.21	0.81
107	7623.00	91.30	0.00	5715.79	2228.19	2228.20	0.79
108	7654.00	90.00	0.20	5715.44	2259.19	2259.20	0.84
109	7686.00	89.50	359.80	5715.58	2291.19	2291.20	0.84
110	7718.00	89.60	359.70	5715.83	2323.19	2323.20	0.70
111	7750.00	89.40	359.60	5716.11	2355.19	2355.20	0.51
112	7782.00	89.70	359.80	5716.36	2387.18	2387.20	0.34
113	7814.00	90.60	0.30	5716.28	2419.18	2419.20	0.37
114	7845.00	90.60	0.90	5715.96	2450.18	2450.19	0.69
115	7877.00	90.20	0.80	5715.73	2482.18	2482.19	1.16
116	7909.00	89.00	0.50	5715.96	2514.18	2514.18	1.53
117	7941.00	88.90	0.80	5716.54	2546.17	2546.18	1.89
118	7972.00	90.20	1.20	5716.79	2577.16	2577.17	2.43
119	8004.00	90.10	1.30	5716.70	2609.16	2609.16	3.13
120	8036.00	90.10	1.10	5716.65	2641.15	2641.15	3.80
121	8068.00	91.10	1.00	5716.31	2673.15	2673.15	4.39
122	8100.00	92.10	0.90	5715.42	2705.13	2705.13	4.92
123	8132.00	92.30	0.50	5714.19	2737.11	2737.10	5.31
124	8163.00	93.20	0.60	5712.70	2768.07	2768.07	5.60
125	8195.00	92.20	0.80	5711.19	2800.03	2800.03	6.00
126	8227.00	91.10	0.90	5710.27	2832.02	2832.01	6.47
127	8258.00	91.30	0.80	5709.62	2863.01	2863.00	6.93
128	8290.00	91.40	0.80	5708.87	2895.00	2894.99	7.38
129	8322.00	91.80	0.90	5707.98	2926.98	2926.97	7.85
130	8354.00	92.40	1.20	5706.80	2958.96	2958.95	8.44
131	8386.00	91.30	1.20	5705.77	2990.94	2990.92	9.11
132	8417.00	91.20	1.30	5705.09	3021.92	3021.91	9.78
133	8449.00	91.70	1.50	5704.29	3053.90	3053.89	10.56
134	8481.00	92.40	1.80	5703.14	3085.87	3085.85	11.49
135	8512.00	91.40	1.80	5702.11	3116.84	3116.82	12.46
136	8544.00	91.60	1.80	5701.27	3148.82	3148.79	13.46
137	8575.00	90.60	2.30	5700.68	3179.80	3179.77	14.57
138	8607.00	90.60	2.60	5700.34	3211.77	3211.74	15.94
139	8639.00	91.30	3.20	5699.81	3243.73	3243.69	17.56
140	8671.00	91.20	2.80	5699.12	3275.68	3275.64	19.23
141	8703.00	91.20	2.80	5698.45	3307.64	3307.59	20.80
142	8735.00	89.70	2.50	5698.19	3339.61	3339.56	22.27
143	8767.00	88.80	2.30	5698.61	3371.58	3371.53	23.61
144	8799.00	88.80	2.70	5699.28	3403.55	3403.49	25.01
145	8830.00	88.90	2.70	5699.91	3434.51	3434.45	26.47
146	8862.00	89.00	2.50	5700.49	3466.48	3466.41	27.92
147	8894.00	88.90	2.40	5701.08	3498.45	3498.37	29.29
148	8925.00	88.90	2.30	5701.67	3529.42	3529.34	30.56
149	8957.00	89.20	2.50	5702.20	3561.39	3561.31	31.90
150	8988.00	89.20	2.70	5702.64	3592.36	3592.28	33.31
151	9020.00	89.70	3.30	5702.94	3624.32	3624.23	34.98

Ronny Evans 1-36H LAS.las

152	9052.00	90.30	4.50	5702.94	3656.25	3656.16	37.16
153	9084.00	90.30	3.90	5702.78	3688.17	3688.07	39.50
154	9116.00	90.20	2.60	5702.64	3720.13	3720.02	41.32
155	9148.00	89.60	1.10	5702.69	3752.11	3752.00	42.35
156	9179.00	89.80	359.80	5702.85	3783.11	3783.00	42.59
157	9211.00	89.20	358.70	5703.13	3815.11	3814.99	42.17
158	9243.00	89.60	357.80	5703.47	3847.08	3846.97	41.20
159	9275.00	90.10	357.20	5703.55	3879.05	3878.94	39.80
160	9306.00	90.10	356.10	5703.50	3909.99	3909.89	37.99
161	9338.00	91.50	355.30	5703.05	3941.89	3941.80	35.59
162	9369.00	91.50	353.90	5702.24	3972.73	3972.65	32.67
163	9400.00	91.70	353.10	5701.37	4003.51	4003.44	29.17
164	9432.00	91.80	353.10	5700.40	4035.25	4035.19	25.32
165	9464.00	91.30	353.00	5699.53	4066.99	4066.94	21.45
166	9495.00	91.00	352.90	5698.91	4097.74	4097.70	17.65
167	9527.00	90.90	352.60	5698.38	4129.46	4129.44	13.61
168	9559.00	92.40	352.40	5697.46	4161.16	4161.15	9.44
169	9591.00	92.50	352.00	5696.09	4192.82	4192.83	5.10
170	9623.00	92.60	351.60	5694.67	4224.45	4224.47	0.54
171	9654.00	92.90	351.50	5693.18	4255.06	4255.10	-4.01
172	9686.00	92.80	351.10	5691.59	4286.64	4286.69	-8.85
173	9718.00	91.80	351.50	5690.30	4318.23	4318.30	-13.68
174	9750.00	91.50	351.50	5689.38	4349.85	4349.93	-18.41
175	9781.00	91.60	351.10	5688.54	4380.47	4380.56	-23.10
176	9813.00	91.60	350.80	5687.65	4412.04	4412.15	-28.13
177	9845.00	91.90	350.50	5686.67	4443.59	4443.71	-33.33
178	9876.00	92.10	350.30	5685.59	4474.12	4474.26	-38.49
179	9908.00	92.60	349.90	5684.28	4505.60	4505.76	-43.99
180	9940.00	93.10	350.40	5682.69	4537.07	4537.25	-49.46
181	9971.00	93.10	349.90	5681.01	4567.55	4567.75	-54.75
182	10003.00	93.40	349.30	5679.20	4598.96	4599.17	-60.52
183	10035.00	93.60	349.10	5677.24	4630.31	4630.54	-66.51
184	10066.00	93.80	348.90	5675.24	4660.66	4660.91	-72.41
185	10098.00	93.90	348.30	5673.09	4691.94	4692.21	-78.72
186	10130.00	94.30	348.40	5670.81	4723.18	4723.47	-85.17
187	10147.00	94.20	348.50	5669.55	4739.78	4740.08	-88.56
188	10195.00	94.20	348.50	5666.03	4786.66	4786.99	-98.10

Conservation Division
Finney State Office Building
130 S. Market, Rm. 2078
Wichita, KS 67202-3802



Phone: 316-337-6200
Fax: 316-337-6211
<http://kcc.ks.gov/>

Mark Sievers, Chairman
Thomas E. Wright, Commissioner

Sam Brownback, Governor

August 29, 2012

Gary Wente
Reeder Operating LLC
4925 GREENVILLE AVE., STE 1400
DALLAS, TX 75206

Re: ACO-1
API 15-025-21536-00-00
RONNY EVANS 1-36H
SW/4 Sec.36-30S-21W
Clark County, Kansas

Dear Gary Wente:

K.A.R. 82-3-107 provides for all completion information to be filed within 120 days of the spud date. Subsection(e)(2) of that regulation states "All rights to confidentiality shall be lost if the filings are not timely."

The above referenced well was spudded on 1/6/2012 and the ACO-1 was received on August 27, 2012 (not within the 120 days timely requirement).

Therefore, your request for confidential treatment of data contained within the ACO-1 filing cannot be granted at this time.

If you should have any questions, please do not hesitate to contact me at (316)337-6200.

Sincerely,

Production Department

X/Y:
Feet

1688900

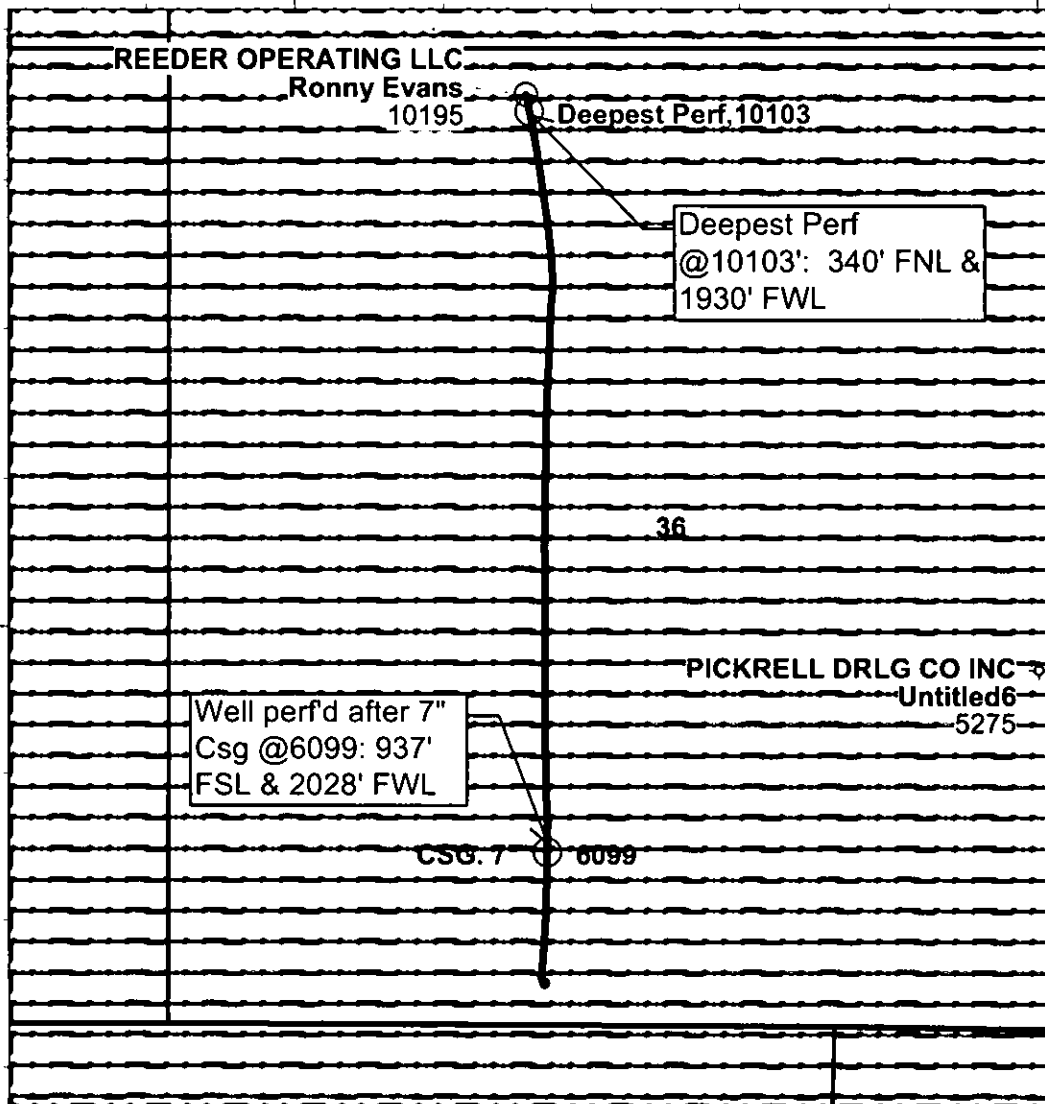

1688900



Reeder Operating LLC

Plat Map- Ronny Evans 1-36H

Clark Co., KS

Scale = 1:11957



Base Map