

STATE OF KANSAS  
STATE CORPORATION COMMISSION

WELL PLUGGING RECORD

Give All Information Completely  
Make Required Affidavit  
Mail or Deliver Report to  
Conservation Division  
State Corporation Comm.  
245 North Water  
Wichita, KS 67202

Rush County, Sec. 23 Twp. 16S Rge. 20 ~~XX~~W  
Location as "NE/CNW $\frac{1}{2}$ SW $\frac{1}{2}$ " or footage from lines NE NW NW

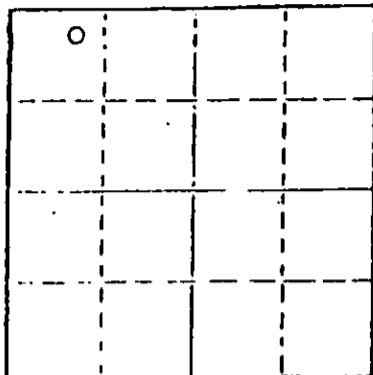

Locate well correctly on above  
Section Plot

Lease Owner Jennings (Albert North)  
Lease Name Jennings ET AL Well No. 1  
Office Address P.O. Box 2256; Wichita, Kansas 67201  
Character of Well (Completed as Oil, Gas or Dry Hole) Oil Well  
Date Well completed 4-10 1974  
Application for plugging filed 1979  
Application for plugging approved 4-11 1979  
Plugging commenced 5-21 1979  
Plugging completed 5-21 1979  
Reason for abandonment of well or producing formation Low Production  
If a producing well is abandoned, date of last production 11-16 1978

Was permission obtained from the Conservation Division or its agents before plugging was commenced? Yes

Name of Conservation Agent who supervised plugging of this well Marion Schmidt

Producing formation Arbuckle Depth to top 3891 Bottom 3902 Total Depth of Well 3902

Show depth and thickness of all water, oil and gas formations.

OIL, GAS OR WATER RECORDS

CASING RECORD

FORMATION	CONTENT	FROM	TO	SIZE	PUT IN	PULLED OUT
Arbuckle	Oil	3891	3902	4-1/2	3892	None
				8-5/8	262	None

Describe in detail the manner in which the well was plugged, indicating where the mud fluid was placed and the method or methods used in introducing it into the hold. If cement or other plugs were used, state the character of same and depth placed, from \_\_\_\_\_ feet to \_\_\_\_\_ feet for each plug set.

1. Spotted 7 sx sd on btm from 3902 to 3895'.
2. Spotted 5 sx cmt next from 3895 to 3835'.
3. Ran wiper plug & 1 sx hulls w/5 sx gel next.
4. Spotted 50 sx reg cmt next & filled csg to surface.
5. Cut off csg & filled cellar

RECEIVED  
MAY 25 1979

Well plugged & abandoned

(If additional description is necessary, use BACK of this sheet)

Name of Plugging Contractor Halliburton - No csg puller.

STATE OF Kansas COUNTY OF Sedgwick ss.  
ORVALL L. SCHMIDT (~~XXXXXXXXXXXXXXXXXXXX~~) or (~~XXXXXXXXXX~~ operator)  
of the above-described well, being first duly sworn on oath, says: That I have knowledge of the facts, statements, and matters herein contained and the log of the above-described well as filed and that the same are true and correct. So help me God.

(Signature) Orvall L. Schmidt  
Koch Exploration Co., P.O. Box 2256; Wichita, Ks. 67201  
(Address)

SUBSCRIBED AND SWORN TO before me this 25th day of May, 1979

Kenneth A. Seymour  
STATE NOTARY PUBLIC  
SEDGWICK COUNTY, KANSAS  
MY APPT. EXP. 7-11-81

Kenneth A. Seymour  
Notary Public.

My commission expires



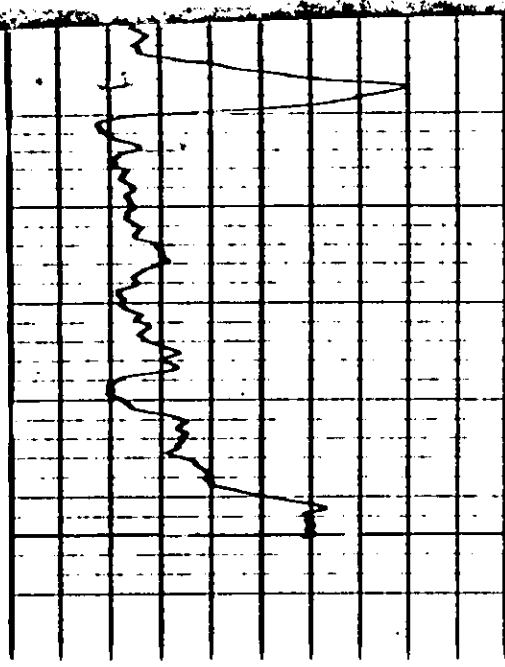

15-16S-20491-0000

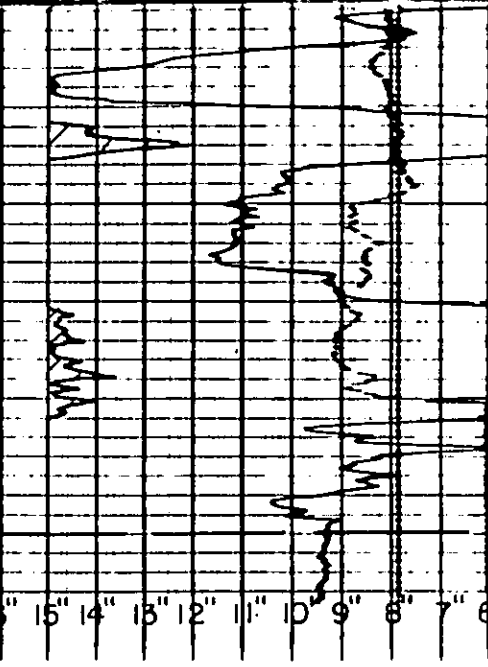
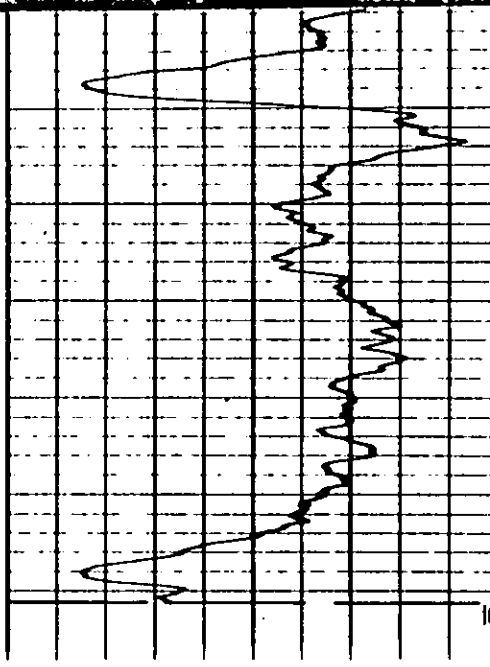

10	110
110	310
<b>GAMMA</b> API Gamma Ray Units	

600	1600
1600	2600
<b>NEUTRON GAMMA</b> API Neutron Units	

50	500
<b>CALIPER</b> Average Diameter Inches	
<b>GUARD</b> Resistivity Ohms M/M	

T.D. GAMMA 3884'  
 KOCH EXPLORATION COMPANY  
 JENNINGS #1  
 WILDCAT  
 RUSH COUNTY, KANSAS  
 23-16S-20W

T.D. NEUTRON-GAMMA 3891'

T.D. GUARD 3884'  
 T.D. DRILLER 3895'  
 T.D. WELEX 3891'

REPEAT RUN

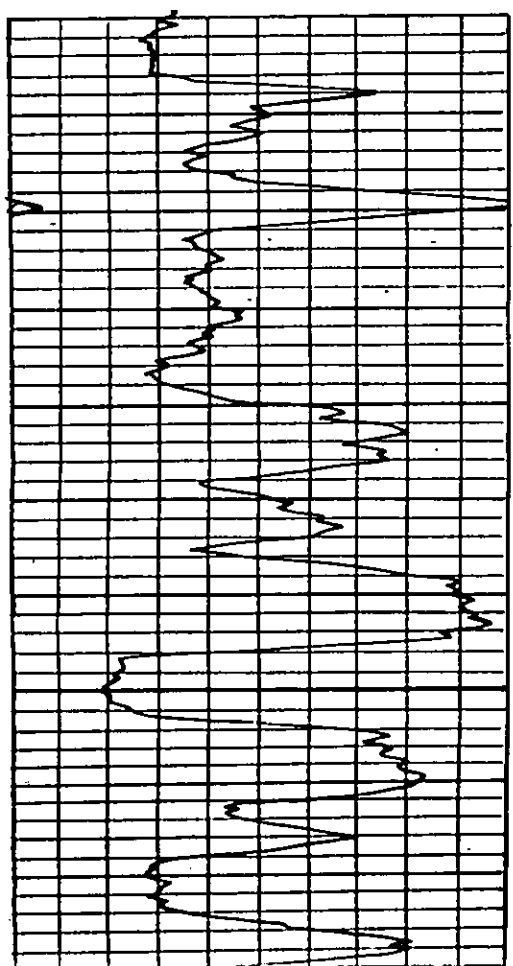

3800

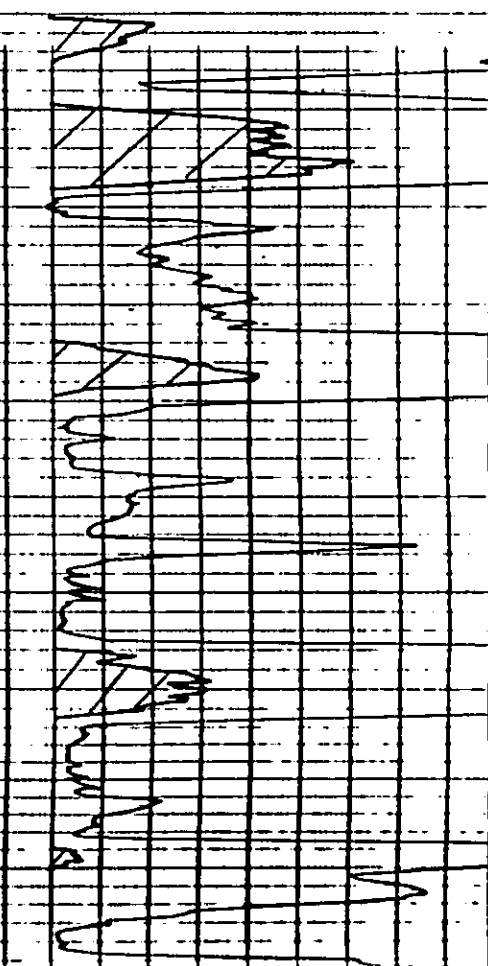
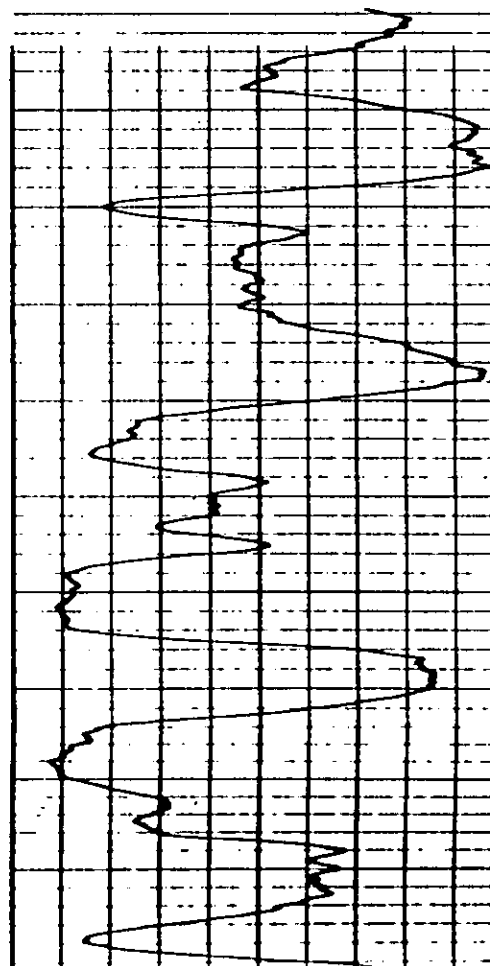

15-165-20491-0000

T.D. GAMMA 3884'  
KOCH EXPLORATION COMPANY  
JENNINGS #1  
WILDCAT  
RUSH COUNTY, KANSAS  
23-16S-20W

T.D. NEUTRON-GAMMA 3891' T.D. GUARD 3884'  
T.D. DRILLER 3895'  
T.D. WELEX 3891'

REPEAT RUN

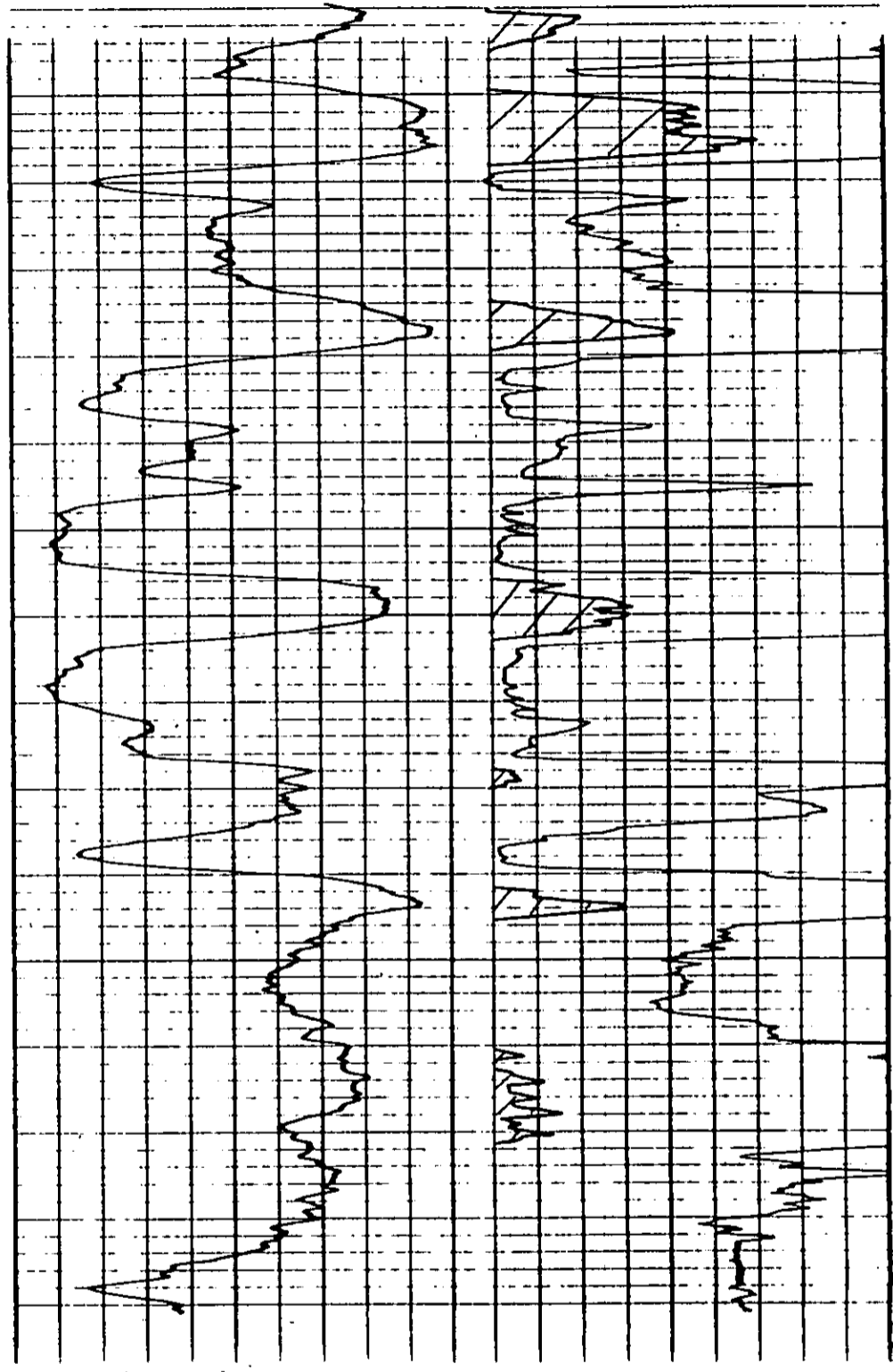
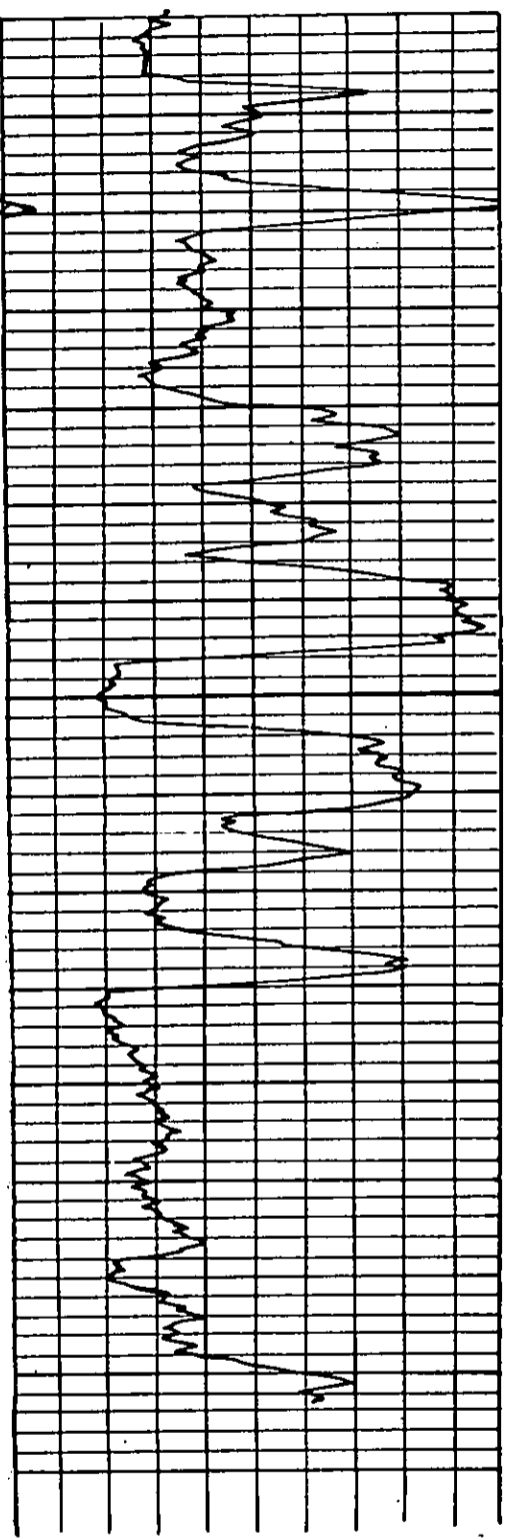

3800

