

For KCC Use: 12-12-2012
Effective Date: 1
District #: 1
SGA? ☒ Yes ☐ No

KANSAS CORPORATION COMMISSION
OIL & GAS CONSERVATION DIVISION

OWWO

Form C-1

March 2010

Form must be Typed
Form must be Signed
All blanks must be Filled

NOTICE OF INTENT TO DRILL

Must be approved by KCC five (5) days prior to commencing well
Form KSONA-1, Certification of Compliance with the Kansas Surface Owner Notification Act, MUST be submitted with this form.

Expected Spud Date: August 14, 2012
month day year

OPERATOR: License# 31000 ✓
Name: Prater Oil & Gas Operations, Inc
Address 1: 906 William Way
Address 2: _____
City: Pratt State: Ks Zip: 67124 + 1205
Contact Person: Ron Prater
Phone: 620-672-3501
CONTRACTOR: License# 5142 ✓
Name: Sterling Drilling Company

Well Drilled For: ☒ Oil ☐ Gas ☐ Enh Rec ☐ Storage ☐ Disposal ☐ Seismic; # of Holes _____
Well Class: ☒ Infield ☐ Pool Ext. ☐ Wildcat ☐ Other _____
Type Equipment: ☒ Mud Rotary ☐ Air Rotary ☐ Cable

☒ If OWWO: old well information as follows:

Operator: George R. Jones
Well Name: Banks No. 1
Original Completion Date: November 28, 1982 Original Total Depth: 4390

Directional, Deviated or Horizontal wellbore? ☐ Yes ☒ No
If Yes, true vertical depth: _____
Bottom Hole Location: _____
KCC DKT #: _____

Spot Description: _____
- C - NW - SE Sec. 36 Twp. 30 S. R. 12 ☐ E ☒ W
(a/a/a/a) 1,980 feet from ☐ N / ☒ S Line of Section
1,980 feet from ☒ E / ☐ W Line of Section

Is SECTION: ☒ Regular ☐ Irregular?

(Note: Locate well on the Section Plat on reverse side)

County: Barber
Lease Name: Banks OWWO Well #: 1-36
Field Name: Amber Creek ✓

Is this a Prorated / Spaced Field? ☐ Yes ☒ No
Target Formation(s): Mississippian ✓

Nearest Lease or unit boundary line (in footage): 330
Ground Surface Elevation: 1717 Estimated feet MSL

Water well within one-quarter mile: ☐ Yes ☒ No
Public water supply well within one mile: ☐ Yes ☒ No

Depth to bottom of fresh water: 180/100
Depth to bottom of usable water: 280/180

Surface Pipe by Alternate: ☒ I ☐ II 263
Length of Surface Pipe Planned to be set: 260 Already Set

Length of Conductor Pipe (if any): _____
Projected Total Depth: 4500

Formation at Total Depth: Mississippian ✓

Water Source for Drilling Operations: ☐ Well ☐ Farm Pond ☒ Other: _____

DWR Permit #: _____
(Note: Apply for Permit with DWR) ☒

Will Cores be taken? ☐ Yes ☒ No
If Yes, proposed zone: _____

AFFIDAVIT

The undersigned hereby affirms that the drilling, completion and eventual plugging of this well will comply with K.S.A. 55 et. seq.

It is agreed that the following minimum requirements will be met:

1. Notify the appropriate district office **prior** to spudding of well;
2. A copy of the approved notice of intent to drill **shall be** posted on each drilling rig;
3. The minimum amount of surface pipe as specified below **shall be set** by circulating cement to the top; in all cases surface pipe shall be set through all unconsolidated materials plus a minimum of 20 feet into the underlying formation.
4. If the well is dry hole, an agreement between the operator and the district office on plug length and placement is necessary **prior to plugging**;
5. The appropriate district office will be notified before well is either plugged or production casing is cemented in;
6. If an ALTERNATE II COMPLETION, production pipe shall be cemented from below any usable water to surface within **120 DAYS** of spud date.
Or pursuant to Appendix "B" - Eastern Kansas surface casing order #133,891-C, which applies to the KCC District 3 area, alternate II cementing must be completed within 30 days of the spud date or the well shall be plugged. **In all cases, NOTIFY district office** prior to any cementing.

I hereby certify that the statements made herein are true and to the best of my knowledge and belief.

Date: May 15, 2012 Signature of Operator or Agent: _____ Title: Agent

For KCC Use ONLY
API # 15 - 007-21531-00-01
Conductor pipe required None feet
Minimum surface pipe required 263 feet per ALT. ☒ I ☐ II
Approved by: WWS 12-7-2012
This authorization expires: 12-7-2013
(This authorization void if drilling not started within 12 months of approval date.)
Spud date: _____ Agent: _____

Remember to:

- File Certification of Compliance with the Kansas Surface Owner Notification Act (KSONA-1) with Intent to Drill;
- File Drill Pit Application (form CDP-1) with Intent to Drill;
- File Completion Form ACO-1 within 120 days of spud date;
- File acreage attribution plat according to field proration orders;
- Notify appropriate district office 48 hours prior to workover or re-entry;
- Submit plugging report (CP-4) after plugging is completed (within 60 days);
- Obtain written approval before disposing or injecting salt water.
- If well will not be drilled or permit has expired (See: authorized expiration date) please check the box below and return to the address below.

☐ Well will not be drilled or Permit Expired Date: _____
Signature of Operator or Agent: _____

Mail to: KCC - Conservation Division,
130 S. Market - Room 2078, Wichita, Kansas 67202

RECEIVED
MAY 17 2012
KCC-WICHITA

36
30
12
☐ E ☒ W

For KCC Use ONLY

API # 15 - 007-21531-00-01

IN ALL CASES PLOT THE INTENDED WELL ON THE PLAT BELOW

In all cases, please fully complete this side of the form. Include items 1 through 5 at the bottom of this page.

Operator: Prater Oil & Gas Operations, Inc

Lease: Banks OWWO

Well Number: 1-36

Field: Amber Creek

Number of Acres attributable to well: _____

QTR/QTR/QTR/QTR of acreage: _____ - C - NW - SE

Location of Well: County: Barber

1,980

feet from ☐ N / ☒ S Line of Section

1,980

feet from ☒ E / ☐ W Line of SectionSec. 36 Twp. 30 S. R. 12 ☐ E ☒ WIs Section: ☒ Regular or ☐ Irregular

If Section is Irregular, locate well from nearest corner boundary.

Section corner used: ☐ NE ☐ NW ☐ SE ☐ SW**PLAT**

Show location of the well. Show footage to the nearest lease or unit boundary line. Show the predicted locations of lease roads, tank batteries, pipelines and electrical lines, as required by the Kansas Surface Owner Notice Act (House Bill 2032). You may attach a separate plat if desired.

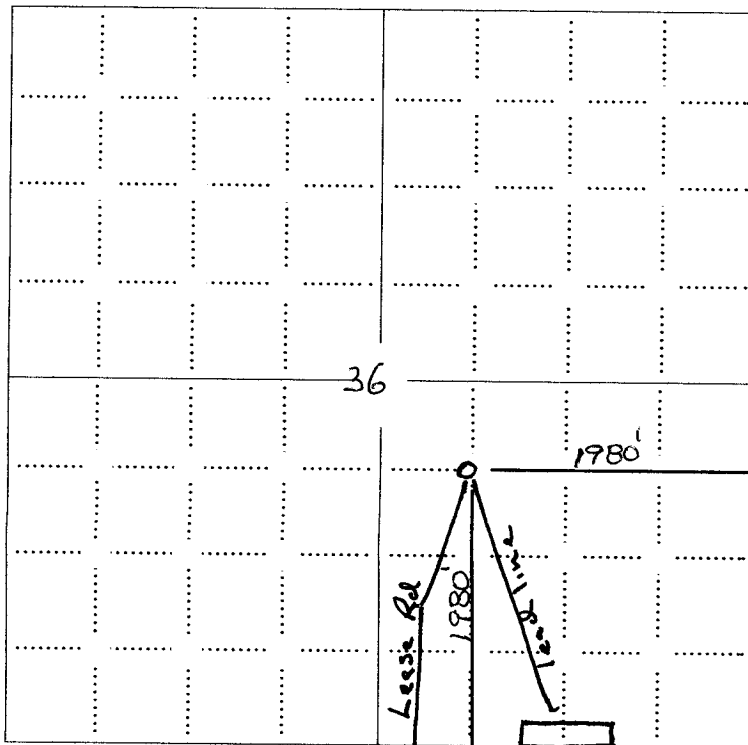
**NOTE: In all cases locate the spot of the proposed drilling location.****LEGEND**

- ☐ Well Location
- ☐ Tank Battery Location
- ☐ Pipeline Location
- ☐ Electric Line Location
- ☐ Lease Road Location

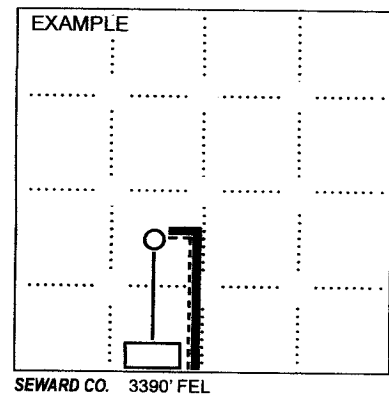

SEWARD CO. 3390' FEL

RECEIVED
MAY 17 2012
KCC WICHITA

In plotting the proposed location of the well, you must show:

- The manner in which you are using the depicted plat by identifying section lines, i.e. 1 section, 1 section with 8 surrounding sections, 4 sections, etc.
- The distance of the proposed drilling location from the south / north and east / west outside section lines.
- The distance to the nearest lease or unit boundary line (in footage).
- If proposed location is located within a prorated or spaced field a certificate of acreage attribution plat must be attached: (CO-7 for oil wells; CG-8 for gas wells).
- The predicted locations of lease roads, tank batteries, pipelines, and electrical lines.

KANSAS CORPORATION COMMISSION
OIL & GAS CONSERVATION DIVISION

Form KSONA-1
July 2010
Form Must Be Typed
Form must be Signed
All blanks must be Filled

**CERTIFICATION OF COMPLIANCE WITH THE
KANSAS SURFACE OWNER NOTIFICATION ACT**

15-007-21531-0001

This form must be submitted with all Forms C-1 (Notice of Intent to Drill); CB-1 (Cathodic Protection Borehole Intent); T-1 (Request for Change of Operator Transfer of Injection or Surface Pit Permit); and CP-1 (Well Plugging Application). Any such form submitted without an accompanying Form KSONA-1 will be returned.

Select the corresponding form being filed: ☒ C-1 (Intent) ☐ CB-1 (Cathodic Protection Borehole Intent) ☐ T-1 (Transfer) ☐ CP-1 (Plugging Application)

OPERATOR: License # 31000
Name: Prater Oil & Gas Operations, Inc
Address 1: 906 William Way
Address 2:
City: Pratt State: Ks Zip: 67124 + 1205
Contact Person: Ron Prater
Phone: (620) 672-3501 Fax: ()
Email Address: rprater@cox.net

Well Location:
C NW SE Sec. 36 Twp. 30 S. R. 12 ☐ East ☒ West
County: Barber
Lease Name: Banks OWWO Well #: 1-36

If filing a Form T-1 for multiple wells on a lease, enter the legal description of the lease below:

Surface Owner Information:

Name: See Attached Sheet
Address 1:
Address 2:
City: State: Kansas Zip: +

When filing a Form T-1 involving multiple surface owners, attach an additional sheet listing all of the information to the left for each surface owner. Surface owner information can be found in the records of the register of deeds for the county, and in the real estate property tax records of the county treasurer.

If this form is being submitted with a Form C-1 (Intent) or CB-1 (Cathodic Protection Borehole Intent), you must supply the surface owners and the KCC with a plat showing the predicted locations of lease roads, tank batteries, pipelines, and electrical lines. The locations shown on the plat are preliminary non-binding estimates. The locations may be entered on the Form C-1 plat, Form CB-1 plat, or a separate plat may be submitted.

Select one of the following:

☒ I certify that, pursuant to the Kansas Surface Owner Notice Act (House Bill 2032), I have provided the following to the surface owner(s) of the land upon which the subject well is or will be located: 1) a copy of the Form C-1, Form CB-1, Form T-1, or Form CP-1 that I am filing in connection with this form; 2) if the form being filed is a Form C-1 or Form CB-1, the plat(s) required by this form; and 3) my operator name, address, phone number, fax, and email address.

☐ I have not provided this information to the surface owner(s). I acknowledge that, because I have not provided this information, the KCC will be required to send this information to the surface owner(s). To mitigate the additional cost of the KCC performing this task, I acknowledge that I am being charged a \$30.00 handling fee, payable to the KCC, which is enclosed with this form.

If choosing the second option, submit payment of the \$30.00 handling fee with this form. If the fee is not received with this form, the KSONA-1 form and the associated Form C-1, Form CB-1, Form T-1, or Form CP-1 will be returned.

I hereby certify that the statements made herein are true and correct to the best of my knowledge and belief.

Date: May 15, 2012 Signature of Operator or Agent: Title: Agent

Well: Banks A

15-007-21531-00-01

Dorothy J Ballinger

118 W Cleveland St

Pratt, KS 67124-1716

RECEIVED
MAY 17 2012
KCC WICHITA

WELL PLUGGING RECORD

15-007-21531-0000

Give All Information Completely
Make Required Affidavit

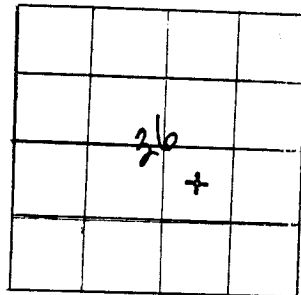

Locate Well
correctly on above
Section Platt.

COUNTY Barber SEC. 36 TWP. 30S RGE. 12W E/W
Location as in quarters or footage from lines:
1980 FNL & 1980 FEL

Lease Owner George R. Jones
Lease Name Banks Well No. 1
Office Address 125 N. Market, Suite 1210 - Wichita, Ks. 67202
Character of Well (Completed as Oil, Gas or Dry Hole): Dry Hole
Date Well Completed 11/29/82
Application for plugging filed Yes
Plugging commenced 11/29/82
Plugging completed 11/29/82
Reason for abandonment of well or producing formation D & A

Was permission obtained from the Conservation Division or it's
Agent's before plugging was commenced? Yes

Name of Conservation Agent who supervised plugging of this well District #1 Field Office
Producing formation _____ Depth to top _____ bottom _____ T.D. _____

Show depth and thickness of all water, oil and gas formations.

OIL, GAS OR WATER RECORDS

Casing Record

Formation	Content	From	To	Size	Put in	Pulled Out

Describe in detail the manner in which the well was plugged, indicating where the mud
fluid was placed and the method or methods used in introducing it into the hold. If cement
or other plugs were used, state the character of same and depth placed, from _____ feet
to _____ feet for each plug set.

Filled hole with drilling mud from 4390' T.D. to 710', added 70 sx. cement,

filled with drilling mud to 260', added 40 sx. cement, filled with drilling mud

to 40', set plug, added 10 sx. cement. 10 sx. in rathole. 10 sx. in mousehole.

(If additional description is necessary, use BACK of this sheet)

Name of Plugging Contractor R. R. A., Inc.
510 Hardage Center - Wichita, Kansas 67202

STATE OF Kansas COUNTY OF Sedgwick, ss.
George R. Jones (~~employee of owner~~) or (~~owner~~ or operator) of the

above-described well, being first duly sworn on oath, says: That I have knowledge of the
facts, statements, and matters herein contained and the log of the above-described well as
filed and that the same are true and correct. So help me God.

(Signature) [Signature]
125 N. Market, Suite 1210
(Address)

Wichita, KS 67202

SUBSCRIBED AND SWORN TO before me this 1st day of December, 19 82

[Signature] RECEIVED
Notary Public.

My Commission expires: August 5, 1984

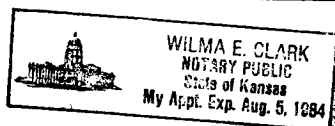

DEC 2 1982

CONSERVATION DIVISION
Wichita, Kansas

**KANSAS CORPORATION COMMISSION
OIL & GAS CONSERVATION DIVISION
APPLICATION FOR SURFACE PIT**

Form CDP-1
May 2010
Form must be Typed

Submit in Duplicate

Operator Name: Prater Oil & Gas Operations, Inc		License Number: 31000
Operator Address: 906 William Way		Pratt Ks 67124
Contact Person: Ron Prater		Phone Number: 620-672-3501
Lease Name & Well No.: Banks OWWO 1-36		Pit Location (QQQQ): _____ - <u>C</u> - <u>NW</u> - <u>SE</u> Sec. <u>36</u> Twp. <u>30</u> R. <u>12</u> <input type="checkbox"/> East <input checked="" type="checkbox"/> West <u>1,980</u> Feet from <input type="checkbox"/> North / <input checked="" type="checkbox"/> South Line of Section <u>1,980</u> Feet from <input checked="" type="checkbox"/> East / <input type="checkbox"/> West Line of Section Barber _____ County
Type of Pit: <input type="checkbox"/> Emergency Pit <input type="checkbox"/> Burn Pit <input type="checkbox"/> Settling Pit <input checked="" type="checkbox"/> Drilling Pit <input type="checkbox"/> Workover Pit <input type="checkbox"/> Haul-Off Pit <small>(If WP Supply API No. or Year Drilled)</small>	Pit is: <input checked="" type="checkbox"/> Proposed <input type="checkbox"/> Existing If Existing, date constructed: _____ Pit capacity: _____ (bbls)	
Is the pit located in a Sensitive Ground Water Area? <input type="checkbox"/> Yes <input checked="" type="checkbox"/> No Is the bottom below ground level? <input checked="" type="checkbox"/> Yes <input type="checkbox"/> No Artificial Liner? <input type="checkbox"/> Yes <input checked="" type="checkbox"/> No How is the pit lined if a plastic liner is not used? Native Soils and Drilling Mud		
Pit dimensions (all but working pits): <u>100</u> Length (feet) <u>100</u> Width (feet) <input type="checkbox"/> N/A: Steel Pits Depth from ground level to deepest point: <u>3</u> (feet) <input type="checkbox"/> No Pit		
If the pit is lined give a brief description of the liner material, thickness and installation procedure.		Describe procedures for periodic maintenance and determining liner integrity, including any special monitoring.
Distance to nearest water well within one-mile of pit: <u>1847</u> feet Depth of water well <u>50</u> feet		Depth to shallowest fresh water <u>25</u> feet. Source of information: <input type="checkbox"/> measured <input type="checkbox"/> well owner <input type="checkbox"/> electric log <input checked="" type="checkbox"/> KDWR
Emergency, Settling and Burn Pits ONLY: Producing Formation: _____ Number of producing wells on lease: _____ Barrels of fluid produced daily: _____ Does the slope from the tank battery allow all spilled fluids to flow into the pit? <input type="checkbox"/> Yes <input type="checkbox"/> No		Drilling, Workover and Haul-Off Pits ONLY: Type of material utilized in drilling/workover: <u>Drilling Mud & Fresh Water</u> Number of working pits to be utilized: <u>2</u> Abandonment procedure: <u>Remove Free Fluids after Salt Section and after completion of drilling and allow to dry and backfill.</u> Drill pits must be closed within 365 days of spud date.
I hereby certify that the above statements are true and correct to the best of my knowledge and belief. <div style="display: flex; justify-content: space-between; margin-top: 20px;"> <div> May 15, 2012 Date </div> <div> Signature of Applicant or Agent </div> </div>		

RECEIVED
 MAY 17 2012
 KCC WICHITA

15-007-215 31-00-01

KCC OFFICE USE ONLY			
Date Received: <u>5-17-12</u>		Permit Number: _____	
Permit Date: <u>12-7-12</u>		Lease Inspection: <input checked="" type="checkbox"/> Yes <input type="checkbox"/> No	

Mail to: KCC - Conservation Division, 130 S. Market - Room 2078, Wichita, Kansas 67202

December 7, 2012

Ron Prater
Prater Oil & Gas Operations, Inc.
906 William Way
Pratt KS 67124

Re: Drilling Pit Application
Banks Lease Well No. 1-36
SE/4 36-30S-12W
Barber County, Kansas

Dear Mr. Prater:

District staff has inspected the above referenced location and has determined that the reserve pit shall be **kept away from and out of draws**, constructed **without slots**, the bottom shall be flat and reasonably level and the free fluids must be removed. The fluids are to be removed from the reserve pit within 72 hours of completion of drilling operations.

If production casing is set all completion fluids shall be removed from the working pits daily. NO completion fluids or non-exempt wastes shall be placed in the reserve pit.

The fluids should be taken to an authorized disposal well. Please call the District Office at when the fluids have been removed. Please file form CDP-5, Exploration and Production Waste Transfer, within 30 days of fluid removal.

A copy of this letter should be posted in the doghouse along with the approved Intent to Drill. If you have any questions or concerns please feel free to contact Jonelle Rains at the above address.