

For KCC Use:  
 Effective Date: 12-17-2012  
 District #: 3  
 SGA?  Yes  No

KANSAS CORPORATION COMMISSION  
 OIL & GAS CONSERVATION DIVISION

Form C-1  
 March 2010

Form must be Typed  
 Form must be Signed  
 All blanks must be Filled

NOTICE OF INTENT TO DRILL

Must be approved by KCC five (5) days prior to commencing well  
 Form KSONA-1, Certification of Compliance with the Kansas Surface Owner Notification Act, MUST be submitted with this form.

Expected Spud Date: 11 20 2012  
 month day year

Spot Description: SW/NE/SE 11-24s-9e  
 Sec. 11 Twp. 24 S. R. 9  E  W  
 (N/A/O) 1750 feet from  N /  S Line of Section  
1038 feet from  E /  W Line of Section

OPERATOR: License# 3599  
 Name: Nordmeyer Oil Company  
 Address 1: 764 250th Street  
 Address 2:  
 City: Eureka State: Ks Zip: 67041 + 5  
 Contact Person: Barney Nordmeyer  
 Phone: 620 583 4711  
 CONTRACTOR: License# 7719  
 Name: Cheever Well Service

Is SECTION:  Regular  Irregular?  
 (Note: Locate well on the Section Plat on reverse side)  
 County: Greenwood  
 Lease Name: Olson-Anderson Well #: #13  
 Field Name: Thrall - Aggard  
 Is this a Prorated / Spaced Field?  Yes  No  
 Target Formation(s): Mississippi

Nearest Lease or unit boundary line (in footage): 1038'  
 Ground Surface Elevation: 1264 feet MSL  
 Water well within one-quarter mile:  Yes  No  
 Public water supply well within one mile:  Yes  No  
 Depth to bottom of fresh water: 100'  
 Depth to bottom of usable water: 100' - 200'  
 Surface Pipe by Alternate:  I  II +100' A1+II none  
 Length of Surface Pipe Planned to be set: N/A  
 Length of Conductor Pipe (if any): 2279  
 Projected Total Depth: Mississippi  
 Formation at Total Depth: Mississippi  
 Water Source for Drilling Operations:  
 Well  Farm Pond  Other:  
 DWR Permit #: \_\_\_\_\_

(Note: Apply for Permit with DWR )  
 Will Cores be taken?  Yes  No  
 If Yes, proposed zone: \_\_\_\_\_

Well Drilled For:  Gas  Seismic; # of Holes \_\_\_\_\_  
 Other: re-enter to re-plug  
 Well Class:  Enh Rec  Storage  Disposal  
 Infield  Pool Ext.  Wildcat  Other  
 Type Equipment:  Mud Rotary  Air Rotary  Cable  
 If OWWO: old well information as follows:  
 Operator: Abels Oil Company  
 Well Name: Olson Anderson #13  
 Original Completion Date: 11/1958 Original Total Depth: 2279

Directional, Deviated or Horizontal wellbore?  Yes  No  
 If Yes, true vertical depth: \_\_\_\_\_  
 Bottom Hole Location: \_\_\_\_\_  
 KCC DKT #: \_\_\_\_\_

\* Re-entered to re-plug (leaking)

AFFIDAVIT

The undersigned hereby affirms that the drilling, completion and eventual plugging of this well will comply with K.S.A. 55 et. seq.  
 It is agreed that the following minimum requirements will be met:

1. Notify the appropriate district office **prior** to spudding of well;
2. A copy of the approved notice of intent to drill **shall be** posted on each drilling rig;
3. The minimum amount of surface pipe as specified below **shall be set** by circulating cement to the top; in all cases surface pipe **shall be set** through all unconsolidated materials plus a minimum of 20 feet into the underlying formation.
4. If the well is dry hole, an agreement between the operator and the district office on plug length and placement is necessary **prior to plugging**;
5. The appropriate district office will be notified before well is either plugged or production casing is cemented in;
6. If an ALTERNATE II COMPLETION, production pipe shall be cemented from below any usable water to surface within **120 DAYS** of spud date.  
 Or pursuant to Appendix "B" - Eastern Kansas surface casing order #133,891-C, which applies to the KCC District 3 area, alternate II cementing must be completed within 30 days of the spud date or the well shall be plugged. **In all cases, NOTIFY district office** prior to any cementing.

I hereby certify that the statements made herein are true and to the best of my knowledge and belief.

Date: 12-4-12 Signature of Operator or Agent: Barney Nordmeyer Title: \_\_\_\_\_

For KCC Use ONLY  
 API # 15 - 073-01608-00-01  
 Conductor pipe required none feet  
 Minimum surface pipe required none feet per ALT.  I  II  
 Approved by: Kms 12-12-2012  
 This authorization expires: 12-12-2013  
 (This authorization void if drilling not started within 12 months of approval date.)  
 Spud date: \_\_\_\_\_ Agent: \_\_\_\_\_

Remember to:

- File Certification of Compliance with the Kansas Surface Owner Notification Act (KSONA-1) with Intent to Drill;
- File Drill Pit Application (form CDP-1) with Intent to Drill;
- File Completion Form ACO-1 within 120 days of spud date;
- File acreage attribution plat according to field proration orders;
- Notify appropriate district office 48 hours prior to workover or re-entry;
- Submit plugging report (CP-4) after plugging is completed (within 60 days);
- Obtain written approval before disposing or injecting salt water.
- If well will not be drilled or permit has expired (See: authorized expiration date) please check the box below and return to the address below.

Well will not be drilled or Permit Expired Date: \_\_\_\_\_  
 Signature of Operator or Agent: \_\_\_\_\_

11  
 24  
 9  
  
  
 M  
 2

For KCC Use ONLY  
API # 15 - 073-01608-0001

RECEIVED  
DEC 10 2012  
KCC WICHITA

**IN ALL CASES PLOT THE INTENDED WELL ON THE PLAT BELOW**

In all cases, please fully complete this side of the form. Include items 1 through 5 at the bottom of this page.

Operator: Nordmeyer Oil Company  
Lease: Olson-Anderson  
Well Number: #13  
Field: Thrall -Aggard  
Number of Acres attributable to well: 10  
QTR/QTR/QTR/QTR of acreage:        - sw - ne - se

Location of Well: County: Greenwood  
1750 feet from  N /  S Line of Section  
1038 feet from  E /  W Line of Section  
Sec. 11 Twp. 24 S. R. 9  E  W

Is Section:  Regular or  Irregular

If Section is Irregular, locate well from nearest corner boundary.

Section corner used:  NE  NW  SE  SW

**PLAT**

Show location of the well. Show footage to the nearest lease or unit boundary line. Show the predicted locations of lease roads, tank batteries, pipelines and electrical lines, as required by the Kansas Surface Owner Notice Act (House Bill 2032). You may attach a separate plat if desired.

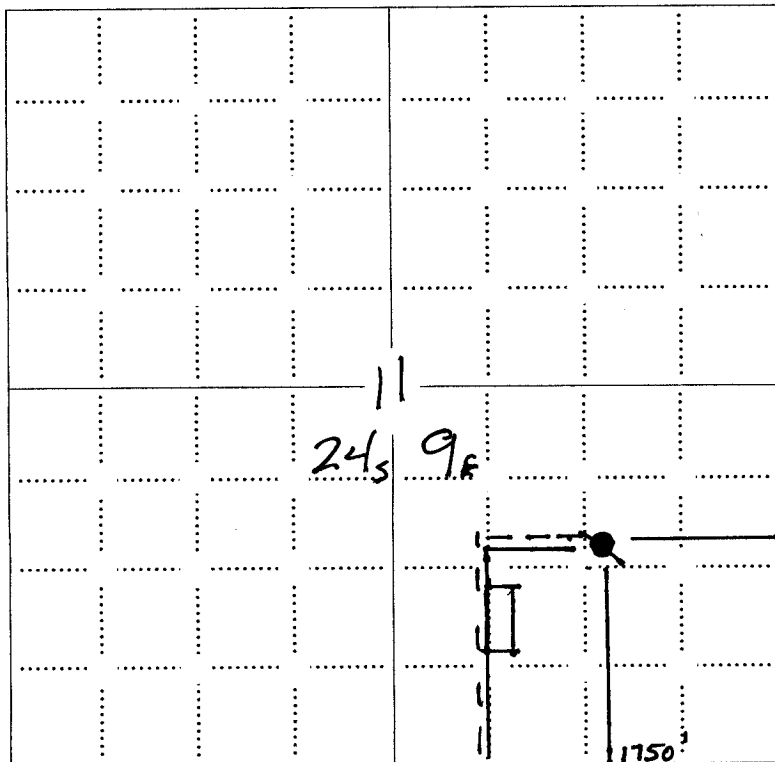

**LEGEND**

- Well Location
- Tank Battery Location
- Pipeline Location
- Electric Line Location
- Lease Road Location

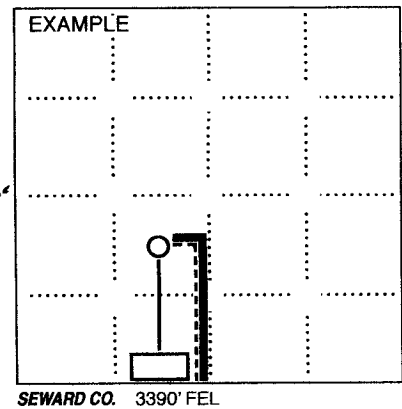

**NOTE: In all cases locate the spot of the proposed drilling location.**

**In plotting the proposed location of the well, you must show:**

1. The manner in which you are using the depicted plat by identifying section lines, i.e. 1 section, 1 section with 8 surrounding sections, 4 sections, etc.
2. The distance of the proposed drilling location from the south / north and east / west outside section lines.
3. The distance to the nearest lease or unit boundary line (in footage).
4. If proposed location is located within a prorated or spaced field a certificate of acreage attribution plat must be attached: (CO-7 for oil wells; CG-8 for gas wells).
5. The predicted locations of lease roads, tank batteries, pipelines, and electrical lines.

KANSAS CORPORATION COMMISSION  
OIL & GAS CONSERVATION DIVISION

Form KSONA-1  
July 2010  
Form Must Be Typed  
Form must be Signed  
All blanks must be Filled

**CERTIFICATION OF COMPLIANCE WITH THE  
KANSAS SURFACE OWNER NOTIFICATION ACT**

15-073-01608-0001

This form must be submitted with all Forms C-1 (Notice of Intent to Drill); CB-1 (Cathodic Protection Borehole Intent); T-1 (Request for Change of Operator Transfer of Injection or Surface Pit Permit); and CP-1 (Well Plugging Application). Any such form submitted without an accompanying Form KSONA-1 will be returned.

Select the corresponding form being filed:  C-1 (Intent)  CB-1 (Cathodic Protection Borehole Intent)  T-1 (Transfer)  CP-1 (Plugging Application)

OPERATOR: License # 3599  
Name: Nordmeyer Oil Company  
Address 1: 764 250th Street  
Address 2: \_\_\_\_\_  
City: Eureka State: Ks Zip: 67045 5  
Contact Person: Barney Nordmeyer  
Phone: ( \_\_\_\_\_ ) \_\_\_\_\_ Fax: ( \_\_\_\_\_ ) N/A  
Email Address: N/A

Well Location: \_\_\_\_\_  
sw ne se Sec. 11 Twp. 24 S. R. 9  East  West  
County: Greenwood  
Lease Name: Olson-Anderson Well #: #13  
If filing a Form T-1 for multiple wells on a lease, enter the legal description of the lease below:

**Surface Owner Information:**

Name: Theda Olson  
Address 1: 761 250th Street  
Address 2: \_\_\_\_\_  
City: Eureka State: Ks Zip: 67045

When filing a Form T-1 involving multiple surface owners, attach an additional sheet listing all of the information to the left for each surface owner. Surface owner information can be found in the records of the register of deeds for the county, and in the real estate property tax records of the county treasurer.

If this form is being submitted with a Form C-1 (Intent) or CB-1 (Cathodic Protection Borehole Intent), you must supply the surface owners and the KCC with a plat showing the predicted locations of lease roads, tank batteries, pipelines, and electrical lines. The locations shown on the plat are preliminary non-binding estimates. The locations may be entered on the Form C-1 plat, Form CB-1 plat, or a separate plat may be submitted.

**Select one of the following:**

- I certify that, pursuant to the Kansas Surface Owner Notice Act (House Bill 2032), I have provided the following to the surface owner(s) of the land upon which the subject well is or will be located: 1) a copy of the Form C-1, Form CB-1, Form T-1, or Form CP-1 that I am filing in connection with this form; 2) if the form being filed is a Form C-1 or Form CB-1, the plat(s) required by this form; and 3) my operator name, address, phone number, fax, and email address.
- I have not provided this information to the surface owner(s). I acknowledge that, because I have not provided this information, the KCC will be required to send this information to the surface owner(s). To mitigate the additional cost of the KCC performing this task, I acknowledge that I am being charged a \$30.00 handling fee, payable to the KCC, which is enclosed with this form.

If choosing the second option, submit payment of the \$30.00 handling fee with this form. If the fee is not received with this form, the KSONA-1 form and the associated Form C-1, Form CB-1, Form T-1, or Form CP-1 will be returned.

I hereby certify that the statements made herein are true and correct to the best of my knowledge and belief.

Date: 12-4-12 Signature of Operator or Agent: Barney Nordmeyer Title: \_\_\_\_\_

RECEIVED  
DEC 10 2012  
KCC WICHITA

**KANSAS CORPORATION COMMISSION  
OIL & GAS CONSERVATION DIVISION  
APPLICATION FOR SURFACE PIT**

Form CDP-1  
May 2010  
Form must be Typed

*Submit in Duplicate*

Operator Name: <b>Nordmeyer Oil Company</b>		License Number: <b>3599</b>
Operator Address: <b>764 250th Street</b>		<b>Eureka Ks 67045</b>
Contact Person: <b>Barney Nordmeyer</b>		Phone Number: <b>620 583 4711</b>
Lease Name & Well No.: <b>Olson-Anderson #13</b>		Pit Location (QQQQ): <b>SW NE SE</b> Sec. <b>11</b> Twp. <b>24</b> R. <b>9</b> <input checked="" type="radio"/> East <input type="radio"/> West <b>1750</b> Feet from <input type="radio"/> North / <input checked="" type="radio"/> South Line of Section <b>1038</b> Feet from <input checked="" type="radio"/> East / <input type="radio"/> West Line of Section <b>Greenwood</b> County
Type of Pit: <input type="radio"/> Emergency Pit <input type="radio"/> Burn Pit <input type="radio"/> Settling Pit <input type="radio"/> Drilling Pit <input checked="" type="radio"/> Workover Pit <input type="radio"/> Haul-Off Pit <small>(If WP Supply APL No. or Year Drilled)</small> <b>15-073-73654</b>	Pit is: <input checked="" type="radio"/> Proposed <input type="radio"/> Existing If Existing, date constructed: <b>11/20/2012</b> Pit capacity: <b>100</b> (bbbls)	
Is the pit located in a Sensitive Ground Water Area? <input type="radio"/> Yes <input checked="" type="radio"/> No		Chloride concentration: <b>50 thousand ppm</b> mg/l <small>(For Emergency Pits and Settling Pits only)</small>
Is the bottom below ground level? <input checked="" type="radio"/> Yes <input type="radio"/> No	Artificial Liner? <input type="radio"/> Yes <input checked="" type="radio"/> No	How is the pit lined if a plastic liner is not used? <b>Rotary Mud</b>
Pit dimensions (all but working pits): <b>10'</b> Length (feet) <b>5'</b> Width (feet) Depth from ground level to deepest point: <b>4'</b> (feet)		<input type="checkbox"/> N/A: Steel Pits <input type="checkbox"/> No Pit
If the pit is lined give a brief description of the liner material, thickness and installation procedure.	Describe procedures for periodic maintenance and determining liner integrity, including any special monitoring. <b>Pit marker and visual monitoring</b>	
Distance to nearest water well within one-mile of pit: <b>n/a</b> feet    Depth of water well _____ feet	Depth to shallowest fresh water <b>50</b> feet. Source of information: <input checked="" type="checkbox"/> measured <input type="checkbox"/> well owner <input type="checkbox"/> electric log <input type="checkbox"/> KDWR	
<b>Emergency, Settling and Burn Pits ONLY:</b> Producing Formation: _____ Number of producing wells on lease: _____ Barrels of fluid produced daily: _____ Does the slope from the tank battery allow all spilled fluids to flow into the pit? <input type="radio"/> Yes <input checked="" type="radio"/> No	<b>Drilling, Workover and Haul-Off Pits ONLY:</b> Type of material utilized in drilling/workover: <b>mud water</b> Number of working pits to be utilized: <b>1</b> Abandonment procedure: <b>Let Dry and Backfill</b> Drill pits must be closed within 365 days of spud date.	
I hereby certify that the above statements are true and correct to the best of my knowledge and belief.		
<b>12-4-12</b> Date	<b>Barney Nordmeyer</b> Signature of Applicant or Agent	

**RECEIVED  
DEC 10 2012  
KCC WICHITA**

**15-073-01608-0021**

**KCC OFFICE USE ONLY**

Liner     Steel Pit     RFAC     RFAS

Date Received: **12-11-12** Permit Number: \_\_\_\_\_ Permit Date: **12-11-12** Lease Inspection:  Yes  No

Mail to: KCC - Conservation Division, 130 S. Market - Room 2078, Wichita, Kansas 67202

Mark Sievers, Chairman  
Thomas E. Wright, Commissioner  
Shari Feist Albrecht, Commissioner

Sam Brownback, Governor

December 11, 2012

Nordmeyer Oil Company  
764 250<sup>th</sup> St  
Eureka, KS 67045

RE: Drilling Pit Application  
Olson-Anderson Lease Well No. 13  
SE/4 Sec. 11-24S-09E  
Greenwood County, Kansas

Dear Sir or Madam:

District staff has inspected the above referenced location and has determined that the reserve pit shall be constructed **without slots**, the bottom shall be flat and reasonably level, and the free fluids must be removed. The fluids are to be removed from the reserve pit immediately after drilling operations have ceased.

**If production casing is set all completion fluids shall be removed from the working pits daily. NO completion fluids or non-exempt wastes shall be placed in the reserve pit.**

The fluids should be taken to an authorized disposal well. Please call the District Office at (620) 432-2300 when the fluids have been removed. Please file form CDP-5 (August 2004), Exploration and Production Waste Transfer, within 30 days of fluid removal. Conservation division forms are available through our office and on the KCC web site: [www.kcc.state.ks.us/conservation/forms](http://www.kcc.state.ks.us/conservation/forms).

**A copy of this letter should be posted in the doghouse along with the approved Intent to Drill.**

If you have any questions or concerns please feel free to contact the undersigned at the above address.

Sincerely,

  
Kathy Haynes  
Environmental Protection and Remediation Department

cc: File