

STATE OF KANSAS
STATE CORPORATION COMMISSION

Form CP-4

WELL PLUGGING RECORD

Give All Information Completely
Make Required Affidavit
Mail or Deliver Report to:
Conservation Division
State Corporation Commission
212 No. Market
Wichita, Kansas

_____ Ellis _____ County, Sec. 9 Twp. 11 Rge. 19 (E) _____ (W) x

Location as "NE/CNW/SW" or footage from lines _____ NE NE NW

Lease Owner _____ Okmar Oil Co.

Lease Name _____ Ginther "A" _____ Well No. #1

Office Address _____ 1130 Wichita Plaza, Wichita, Kansas

Character of Well (completed as Oil, Gas or Dry Hole) _____

Date well completed _____ 19 _____

Application for plugging filed _____ 19 _____

Application for plugging approved _____ 19 _____

Plugging commenced _____ 9-16-66 _____ 19 _____

Plugging completed _____ 9-20-66 _____ 19 _____

Reason for abandonment of well or producing formation _____

If a producing well is abandoned, date of last production _____ 19 _____

Was permission obtained from the Conservation Division or its agents before plugging was commenced? _____

NORTH

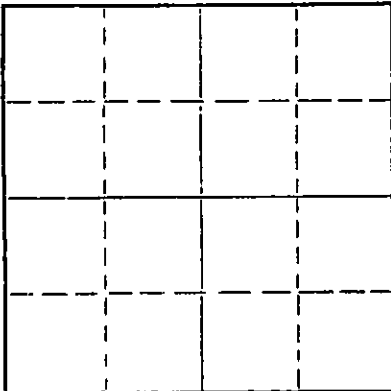

Locate well correctly on above Section Plat

Name of Conservation Agent who supervised plugging of this well _____ Leo Massey _____

Producing formation _____ Depth to top _____ Bottom _____ Total Depth of Well 3707' Feet

Show depth and thickness of all water, oil and gas formations.

OIL, GAS OR WATER RECORDS

CASING RECORD

FORMATION	CONTENT	FROM	TO	SIZE	PUT IN	PULLED OUT

Describe in detail the manner in which the well was plugged, indicating where the mud fluid was placed and the method or methods used in introducing it into the hole. If cement or other plugs were used, state the character of same and depth placed, from _____ feet to _____ feet for each plug set.

Made bottom hole plug back with sand to 3250', mixed and ran 3 sacks cement thru dump bailer.

Pulled 4 joints. Circulated hole with 20 sacks gel at 600'. Pulled 2 joints and spotted 30 sacks cement thru 4 1/2" casing at 540'. Pulled 11 joints. Spotted 30 sacks cement thru 4 1/2" casing at 190'. Mudded hole to 40', set 10' rock bridge. Mixed and dumped 10 sacks cement to base of cellar.

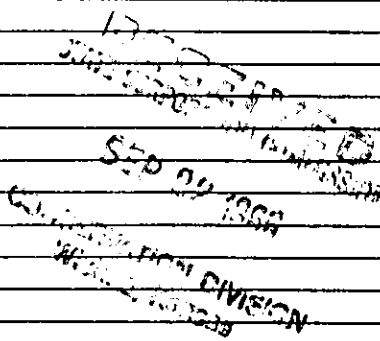

(If additional description is necessary, use BACK of this sheet)

Name of Plugging Contractor _____ Southwest Casing Pulling Co., Inc.

Address _____ Box 364, Great Bend, Kansas

STATE OF Kansas COUNTY OF Barton, ss.

Southwest Casing Pulling Co., Inc. (employee of owner) or (owner or operator) of the above-described

well, being first duly sworn on oath, says: That I have knowledge of the facts, statements, and matters herein contained and the log of the above-described well as filed and that the same are true and correct. So help me God.

(Signature) W. C. Spencer

Box 364, Great Bend, Kansas

(Address)

SUBSCRIBED AND SWORN TO before me this 21 day of September, 1966

My commission expires 24 October 1968

Sidney D Miller
Notary Public.

WELL LOG BUREAU - KANSAS GEOLOGICAL SOCIETY
 400 Union National Bldg. Bldg., Wichita, Kan.

15-051-30648-0001

Company - EL DORADO REFINING CO.
 Farm - Gunther No. 1

SEC. 9 T. 11 R. 19 W
 NEo NW

Total Depth. 3707'
 Comm. 9-11-44 Comp. 9-27-44
 Shot or Treated.
 Contractor.
 Issued. 10-14-44 Rotary O-3707

County. Ellis
 KANSAS

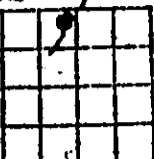

CASING:

8 5/8" 186' Cem.

Elevation. 2128.05

Production. Dry

Figures indicate Bottom of Formations.

surface, rock & shale	70
shale	930
Dakota sand	1185
shale & sand shells	1285
shale	1448
anhydrite	1492
shale	1635
shale & gumbo	1790
shale brkn	2090
shale & lime	2212
shale	2295
shale & lime	2402
shale	2454
lime & shale	2533
shale	2662
lime & shale	3027
shale sdy	3107
lime & shale	3120
lime	3320
lime & shale	3362
lime	3444
lime & chert	3485
lime	3569
lime & shale	3631
congl	3637
congl & chert	3674
congl & shale	3683
Arbuckle	3707
Total Depth	

Form. Tops-DF:

Anhydrite	1448	-
Topeka	3092	- (-968)
Heebner	3300	- see strip log - 1185
Toronto	3343	
Lansing	3358	3357 (-1221)
Congl	3619	
Simpson	3651	
Arbuckle	3683	

RECORDED
 STATE CORPORATION COMMISSION

SEP 12 1966

CONSERVATION DIVISION
 Wichita, Kansas

368

Plunged

filled with heavy mud for 3707 to 1800 ft
 bridge at 1800 with 12 inch rods
 the heavy mud 160 to 30 - bdy + cal +
 water 9 cells

according to C. Smiler
 also can be on strip log as possible

3689
 2130
 1489

2130
 1448
 682

3343
 2122
 1220

3092
 2130
 60

3651
 2130
 1421

3663
 1114
 111

3311
 2122
 1103