

STATE OF KANSAS
STATE CORPORATION COMMISSION
200 Colorado Derby Building
Wichita, Kansas 67202

WELL PLUGGING RECORD
K.A.R.-82-3-117

API NUMBER 15-101-21,125-0000

LEASE NAME Roemer 'C'

TYPE OR PRINT
NOTICE: Fill out completely
and return to Cons. Div.
office within 30 days.

WELL NUMBER 1

1800 Ft. from S Section Line

2310 Ft. from E Section Line

SEC. 23 TWP. 16 SRGE. 30 ##### (W)

COUNTY Lane

Date Well Completed 3-28-85

Plugging Commenced 4-11-85

Plugging Completed 4-11-85

LEASE OPERATOR Pickrell Drilling Company

ADDRESS 110 N. Market, Suite 205, Wichita, KS 67202

PHONE#(316) 262-8427 OPERATORS LICENSE NO. 5123

Character of Well D&A

(Oil, Gas, D&A, SWD, Input, Water Supply Well)

Did you notify the KCC/KDHE Joint District Office prior to plugging this well? _____

Which KCC/KDHE Joint Office did you notify? Apparently failed to notify KCC/KDHE office

Is ACO-1 filed? Yes if not, is well log attached? _____

Producing Formation None Depth to Top _____ Bottom _____ T.D. 4635

Show depth and thickness of all water, oil and gas formations.

OIL, GAS OR WATER RECORDS

CASING RECORD

Formation	Content	From	To	Size	Put in	Pulled out
Cherokee Sd	Water & Oil	4551	4555	8 5/8"	308	None
Johnson Zone	" "	4516	4528	4 1/2"	4633	None
Upper Chero. LS	" "	4488	4492			
KC - Pawnee	" "	4380	4412			

Describe in detail the manner in which the well was plugged, indicating where the mud fluid was placed and the method or methods used in introducing it into the hole. If cement or other plugs were used, state the character of same and depth placed, from _____ feet to _____ feet each set.

Pumped 100sx down 8 5/8 x 4 1/2 annulus. Shut in at 100#. Down 4 1/2" csq. Pumped 200# hulls, 30sx cement, 20sx gel in 42 bbls, 125sx cement. Shut in at 100#

(If additional description is necessary, use BACK of this form.)

Name of Plugging Contractor Allied Cementing Co. License No. RECEIVED
STATE CORPORATION COMMISSION

Address P.O. Box 31, Russell, Kansas

STATE OF Kansas COUNTY OF Russell, ss.

APR 19 1985
4-19-85

CONSERVATION DIVISION
Wichita, Kansas

Jack Gurley (Employee of Operator) or (Operator) of above-described well, being first duly sworn on oath, says: That I have knowledge of the facts, statements, and matters herein contained and the log of the above-described well as filed that the same are true and correct, so help me God.

(Signature) Jack Gurley

(Address) Jack Gurley
110 N. Market, Suite 205
Wichita, Kansas 67202

SUBSCRIBED AND SWORN TO before me this 18th day of April, 19 85

Katherine J. Rule
Notary Public

My Commission Expires: 6-29-88

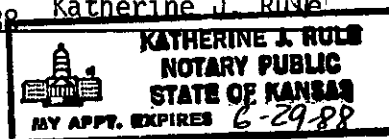

S.I. w/100# after pumping cement

15-101-21125-0000

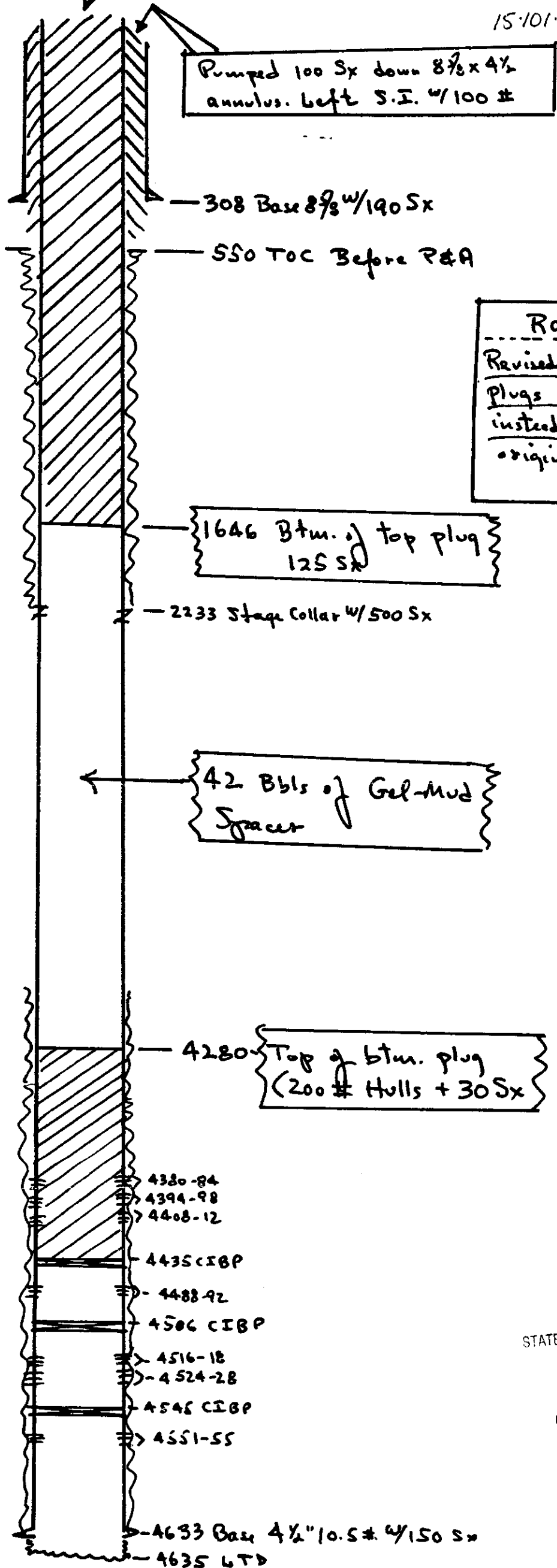

Pumped 100 Sx down 8 7/8 x 4 1/2 annulus. Left S.I. w/100 #

308 Base 8 7/8 w/190 Sx

550 TOC Before P&A

ROEMER C-1

Revised volumes and plugs for 4 1/2" casing instead of 5 1/2" casing as originally submitted

John S.

1646 Btm. of top plug 125 Sx

2233 Stage Collar w/500 Sx

42 Bbls of Gel-Mud Spacer

4280 Top of btm. plug (200 # Hulls + 30 Sx)

4380-84

4394-98

4408-12

4435 CIBP

4488-92

4506 CIBP

4516-18

4524-28

4546 CIBP

4551-55

4633 Base 4 1/2 10.5 # w/150 Sx

4635 LTD

RECEIVED
STATE CORPORATION COMMISSION

APR 19 1985

CONSERVATION DIVISION
Wichita, Kansas