

STATE OF KANSAS
STATE CORPORATION COMMISSION

WELL PLUGGING RECORD

Give All Information Completely
Make Required Affidavit
Mail or Deliver Report to
Conservation Division
State Corporation Comm.
245 North Water
Wichita, KS 67202

Rush County, Sec. 23 Twp. 16S Rge. 19W X/W
Location as "NE/CNW $\frac{1}{4}$ SW $\frac{1}{4}$ " or footage from lines
NW NW SE

Lease Owner F & M Oil Company
Lease Name LITTLER Well No. 1
Office Address 422 Union Center, Wichita, Kansas 67202
Character of Well (Completed as Oil, Gas or Dry Hole)
Dry Hole

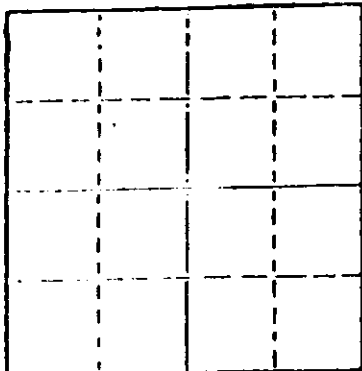

Locate well correctly on above
Section Plot

Date Well completed April 29 1980
Application for plugging filed (Verbally) April 29 1980
Application for plugging approved (Verbally) April 29 1980
Plugging commenced April 29 1980
Plugging completed April 29 1980

Reason for abandonment of well or producing formation
No commercial quantity of oil or gas encountered
If a producing well is abandoned, date of last production
19

Was permission obtained from the Conservation Division or
its agents before plugging was commenced? Yes

Name of Conservation Agent who supervised plugging of this well Gilbert Balthazor
Producing formation Depth to top Bottom Total Depth of Well 3690'
Show depth and thickness of all water, oil and gas formations.

OIL, GAS OR WATER RECORDS

CASING RECORD

FORMATION	CONTENT	FROM	TO	SIZE	PUT IN	PULLED OUT

Describe in detail the manner in which the well was plugged, indicating where the mud fluid
was placed and the method or methods used in introducing it into the hold. If cement or other
plugs were used, state the character of same and depth placed, from _____ feet to
_____ feet for each plug set.

T.D. 3690'.

Set 1st plug at 650' with 60 sacks,

2nd plug at 300' with 30 sacks, 3rd plug 40' solid bridge with 10 sacks,
and rathole with 5 sacks.

Job was complete at 7:30 a.m., 4-29-80.

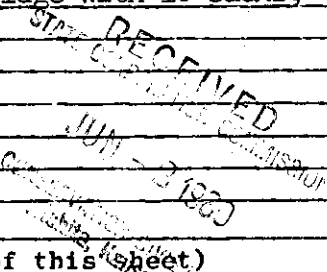

(If additional description is necessary, use BACK of this sheet)

Name of Plugging Contractor Abercrombie Drilling, Inc.

STATE OF Kansas COUNTY OF Sedgwick, ss.
Jack L. Partridge, Asst. Sec.-Treas. (employee of owner) or (owner or operator)
of the above-described well, being first duly sworn on oath, says: That I have knowledge of
the facts, statements, and matters herein contained and the log of the above-described well
as filed and that the same are true and correct. So help me God.

(Signature) Jack L. Partridge
801 Union Center, Wichita, Kansas 67202
(Address)

SUBSCRIBED AND SWORN TO before me this 27th day of May, 1980



Sherrie L. Brooks
Sherrie L. Brooks Notary Public.

My commission expires _____

CONTRACTOR'S WELL LOG

OPERATOR:	F & M Oil Company
CONTRACTOR:	Abercrombie Drilling, Inc.
WELL NAME:	LITTLER #1
LOCATION:	NW NW SE, Section 23-16S-19W Rush County, Kansas
SPUD DATE:	4-22-80
COMPLETION DATE:	4-29-80

0	40	Sand
40	680	Sand & Shale
680	1409	Shale
1409	1892	Shale & Red Bed
1892	2300	Sand & Shale
2300	2555	Shale & Lime
2555	3690	Lime & Shale
	3690	Rotary Total Depth

Spud at 3:00 a.m., 4-22-80. Drilled 327' of 12-1/4" hole. Ran 8 joints of 8-5/8" 28# used casing. (Tally 316.52') Set at 322.52'. Cemented with 200 sacks of common, 2% gel, 3% Ca.Cl. Cement by Sun Cement, did circ. Plug was down at 9:00 p.m., 4-22-80.

T.D. 3690'. Set 1st plug at 650' with 60 sacks, 2nd plug at 300' with 30 sacks, 3rd plug 40' solid bridge with 10 sacks, and rathole with 5 sacks. Job was complete at 7:30 a.m., 4-29-80.

RECEIVED
 OIL & GAS COMMISSION
 APR 29 1980
 CONSERVATION DIVISION
 Topeka, Kansas

STATE OF KANSAS)
) SS
 COUNTY OF SEDGWICK)

Jack L. Partridge, Assistant Secretary-Treasurer of Abercrombie Drilling, Inc., does hereby state that the above and foregoing is a true and correct copy of the log of the LITTLER #1, NW NW SE, Section 23-16S-19W, Rush County, Kansas.

ABERCROMBIE DRILLING, INC.

BY: Jack L. Partridge
 Jack L. Partridge, Asst. Sec.-Treas.

Subscribed and sworn to before me, a Notary Public, in and for the aforesaid county and state as of this 27th day of May, 1980.

 SHERRIE L. BROOKS
 Sedgwick County, Ks.
 My Appt. Exp. 8-21-82

Sherrie L. Brooks
 Sherrie L. Brooks, Notary Public