

For KCC Use: 3-19-2002  
 Effective Date: 3-19-2002  
 District # 1  
 SGA?  Yes  No

KANSAS CORPORATION COMMISSION  
 OIL & GAS CONSERVATION DIVISION  
**NOTICE OF INTENT TO DRILL**

**RECEIVED**  
 KANSAS CORPORATION COMMISSION  
3-12-02  
**MAR 12 2002**  
 Form C-1  
 September 1999  
 Form must be Typed  
 Form must be Signed  
 All blanks must be Filled

Must be approved by KCC five (5) days prior to commencing well

CONSERVATION DIVISION  
 WICHITA, KS

Expected Spud Date 03 18 2002  
 month day year

Spot APPX.  
SW - NW - NE - SW Sec. 29 Twp. 19 S. R. 39  
 East  
 West

OPERATOR: License# 4894  
 Name: Horseshoe Operating, Inc.  
 Address: 500 W. Texas, Suite 1190  
 City/State/Zip: Midland, Tx 79701  
 Contact Person: Skipper L. Burns  
 Phone: 915 683-1448

2100 feet from (S) (circle one) Line of Section  
1500 feet from (W) (circle one) Line of Section  
 Is SECTION  Regular  Irregular?

CONTRACTOR: License# Cheyenne Drilling Company 5382  
 Name: \_\_\_\_\_

(Note: Locate well on the Section Plat on reverse side)  
 County: Greeley  
 Lease Name: Kuttler G Well #: 1  
 Field Name: Bradshaw

Well Drilled For:		Well Class:		Type Equipment:	
<input type="checkbox"/> Oil	<input type="checkbox"/> Enh Rec	<input checked="" type="checkbox"/> Infield	<input checked="" type="checkbox"/> Mud Rotary	<input type="checkbox"/> Pool Ext.	<input type="checkbox"/> Air Rotary
<input checked="" type="checkbox"/> Gas	<input type="checkbox"/> Storage	<input type="checkbox"/> Wildcat	<input type="checkbox"/> Cable	<input type="checkbox"/> OWWO	<input type="checkbox"/> Disposal
<input type="checkbox"/> Seismic; # of Holes	<input type="checkbox"/> Other				

Is this a Prorated / Spaced Field?  Yes  No  
 Target Formation(s): Winfield  
 Nearest Lease or unit boundary: 1500

If OWWO: old well information as follows:  
 Operator: \_\_\_\_\_  
 Well Name: \_\_\_\_\_  
 Original Completion Date: \_\_\_\_\_ Original Total Depth: \_\_\_\_\_

Ground Surface Elevation: 3529 feet MSL  
 Water well within one-quarter mile:  Yes  No  
 Public water supply well within one mile:  Yes  No

Directional, Deviated or Horizontal wellbore?  Yes  No  
 If Yes, true vertical depth: \_\_\_\_\_  
 Bottom Hole Location: \_\_\_\_\_  
 KCC DKT #: \_\_\_\_\_

Depth to bottom of fresh water: 200  
 Depth to bottom of usable water: 1415  
 Surface Pipe by Alternate: 1 X 2  
 Length of Surface Pipe Planned to be set: 220  
 Length of Conductor Pipe required: \_\_\_\_\_  
 Projected Total Depth: 2775

Formation at Total Depth: Winfield  
 Water Source for Drilling Operations:  
 Well \_\_\_\_\_ Farm Pond \_\_\_\_\_ Other X  
 DWR Permit #: \_\_\_\_\_

(Note: Apply for Permit with DWR )  
 Will Cores be taken?  Yes  No  
 If Yes, proposed zone: \_\_\_\_\_

**AFFIDAVIT**

The undersigned hereby affirms that the drilling, completion and eventual plugging of this well will comply with K.S.A. 55-101, et. seq.  
 It is agreed that the following minimum requirements will be met:

1. Notify the appropriate district office **prior** to spudding of well;
2. A copy of the approved notice of intent to drill **shall be** posted on each drilling rig;
3. The minimum amount of surface pipe as specified below **shall be set** by circulating cement to the top; in all cases surface pipe **shall be set** through all unconsolidated materials plus a minimum of 20 feet into the underlying formation.
4. If the well is dry hole, an agreement between the operator and the district office on plug length and placement is necessary **prior to plugging**;
5. The appropriate district office will be notified before well is either plugged or production casing is cemented in;
6. If an ALTERNATE II COMPLETION, production pipe shall be cemented from below any usable water to surface within **120 days** of spud date. **In all cases, NOTIFY district office** prior to any cementing.

I hereby certify that the statements made herein are true and to the best of my knowledge and belief.  
 Date: 03/11/02 Signature of Operator or Agent: Skipper L Burns Title: \_\_\_\_\_

For KCC Use ONLY  
 API # 15 - 071-20753-00-0  
 Conductor pipe required NONE feet  
 Minimum surface pipe required 220 feet per Alt. X2  
 Approved by: RJP 3-14-2002  
 This authorization expires: 9-14-2002  
 (This authorization void if drilling not started within 6 months of effective date.)  
 Spud date: \_\_\_\_\_ Agent: \_\_\_\_\_

- Remember to:**
- File Drill Pit Application (form CDP-1) with Intent to Drill;
  - File Completion Form ACO-1 within 120 days of spud date;
  - File acreage attribution plat according to field proration orders;
  - Notify appropriate district office 48 hours prior to workover or re-entry;
  - Submit plugging report (CP-4) after plugging is completed;
  - Obtain written approval before disposing or injecting salt water.

Mail to: KCC - Conservation Division, 130 S. Market - Room 2078, Wichita, Kansas 67202

29 19 392

IN ALL CASES PLOT THE INTENDED WELL ON THE PLAT BELOW

Plat of acreage attributable to a well in a prorated or spaced field

MAR 12 2002

If the intended well is in a prorated or spaced field, please fully complete this side of the form. If the intended well is in a prorated or spaced field complete the plat below showing that the well will be properly located in relationship to other wells producing from the common source of supply. Please show all the wells and within 1 mile of the boundaries of the proposed acreage attribution unit for gas wells and within 1/2 mile of the boundaries of the proposed acreage attribution unit for oil wells.

API No. 15 - \_\_\_\_\_  
Operator: Horseshoe Operating, Inc. \_\_\_\_\_  
Lease: Kuttler G \_\_\_\_\_  
Well Number: 1 \_\_\_\_\_  
Field: Bradshaw \_\_\_\_\_

Location of Well: County: Greeley \_\_\_\_\_  
2100 \_\_\_\_\_ feet from (S) / N (circle one) Line of Section  
1500 \_\_\_\_\_ feet from E (W) (circle one) Line of Section  
Sec. 29 Twp. 19 S. R. 39  East  West

Number of Acres attributable to well: 640 \_\_\_\_\_  
QTR / QTR / QTR of acreage: W/2 \_\_\_\_\_

Is Section  Regular or \_\_\_\_\_ Irregular

W/2 Sec 29, NE/4 Sec 31, NW/4 NW/4 Sec 32,  
S/2 & NE/4 of SE/4 Sec 19,  
all in T19S-R39W

If Section is Irregular, locate well from nearest corner boundary.  
Section corner used: \_\_\_ NE \_\_\_ NW \_\_\_ SE \_\_\_ SW

PLAT

(Show location of the well and shade attributable acreage for prorated or spaced wells.)  
(Show footage to the nearest lease or unit boundary line.)

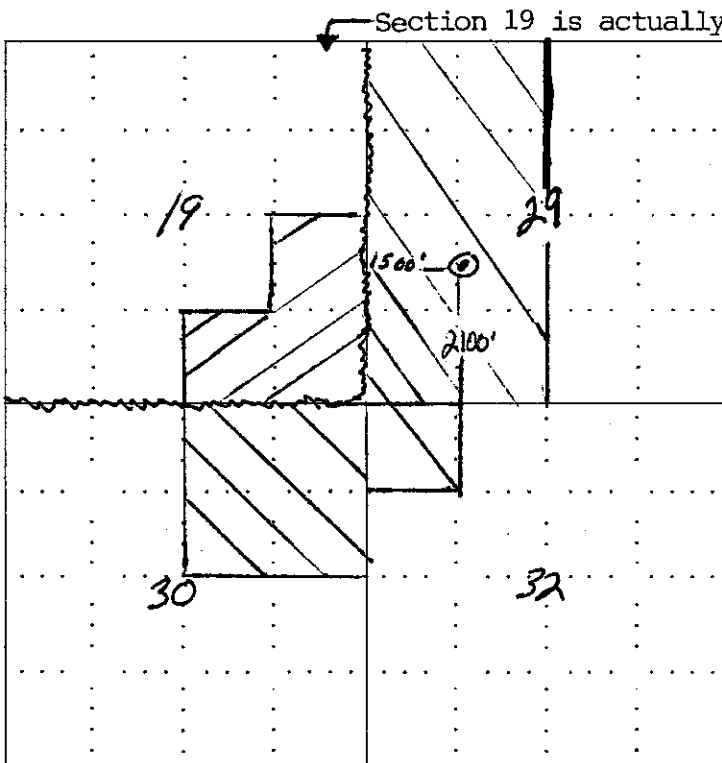

Section 19 is actually 1 mile N of depicted location.  
For info purposes only to define unit.

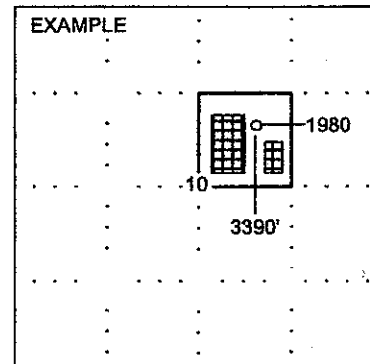

NOTE: In all cases locate the spot of the proposed drilling location.

In plotting the proposed location of the well, you must show:

- 1. The manner in which you are using the depicted plat by identifying section lines, i.e. 1 section, 1 section with 8 surrounding sections, 4 sections, etc.
- 2. The distance of the proposed drilling location from the section's south / north and east / west.
- 3. The distance to the nearest lease or unit boundary line.
- 4. If proposed location is located within a prorated or spaced field a certificate of acreage attribution plat must be attached: (C0-7 for oil wells; CG-8 for gas wells).