

For KCC Use: 8-12-02
 Effective Date: 8-12-02
 District # 1
 SGA? Yes No

KANSAS CORPORATION COMMISSION
 OIL & GAS CONSERVATION DIVISION

RECEIVED
 AUG 07 2002
 KCC WICHITA

Form C-1
 September 1999
 Form must be Typed
 Form must be Signed
 All blanks must be Filled

NOTICE OF INTENT TO DRILL
Must be approved by KCC five (5) days prior to commencing well

Expected Spud Date August 9 2002 Spot APN/2-NW - SW - SW Sec. 27 Twp. 20 S. R. 23 East West

OPERATOR: License# 31652
 Name: Norstar Petroleum Inc.
 Address: 5 Inverness Drive East, Suite 120
 City/State/Zip: Englewood, CO 80112
 Contact Person: Per Burchardt
 Phone: (303) 925-0696

1120 feet from (S) Line of Section
440 feet from (W) Line of Section
 Is SECTION Regular Irregular?

CONTRACTOR: License# 31548
 Name: Discovery Drilling

(Note: Locate well on the Section Plat on reverse side)
 County: Ness
 Lease Name: Brand Well #: 2
 Field Name: Wildcat Field

Well Drilled For: Oil Gas OWWO Seismic; # of Holes Other
 Well Class: Enh Rec Storage Disposal Infield Pool Ext. Other
 Type Equipment: Mud Rotary Air Rotary Cable

Is this a Prorated / Spaced Field? Yes No
 Target Formation(s): Cherokee
 Nearest Lease or unit boundary: 440 ft.
 Ground Surface Elevation: 2216 feet MSL

If OWWO: old well information as follows:
 Operator: _____
 Well Name: _____
 Original Completion Date: _____ Original Total Depth: _____

Water well within one-quarter mile: Yes No
 Public water supply well within one mile: Yes No
 Depth to bottom of fresh water: 250 ft.
 Depth to bottom of usable water: 540 ft.

Directional, Deviated or Horizontal wellbore? Yes No
 If Yes, true vertical depth: _____
 Bottom Hole Location: _____
 KCC DKT #: _____

Surface Pipe by Alternate: 1 X 2
 Length of Surface Pipe Planned to be set: 270 ft.
 Length of Conductor Pipe required: none
 Projected Total Depth: 4450 ft.
 Formation at Total Depth: Mississippian

Water Source for Drilling Operations:
 Well Farm Pond Other
 DWR Permit #: Applied for
 (Note: Apply for Permit with DWR)

Will Cores be taken? Yes No
 If Yes, proposed zone: _____

AFFIDAVIT

The undersigned hereby affirms that the drilling, completion and eventual plugging of this well will comply with K.S.A. 55-101, et. seq.
 It is agreed that the following minimum requirements will be met:

1. Notify the appropriate district office *prior* to spudding of well;
2. A copy of the approved notice of intent to drill *shall be* posted on each drilling rig;
3. The minimum amount of surface pipe as specified below *shall be set* by circulating cement to the top; in all cases surface pipe *shall be set* through all unconsolidated materials plus a minimum of 20 feet into the underlying formation.
4. If the well is dry hole, an agreement between the operator and the district office on plug length and placement is necessary *prior to plugging*;
5. The appropriate district office will be notified before well is either plugged or production casing is cemented in;
6. If an ALTERNATE II COMPLETION, production pipe shall be cemented from below any usable water to surface within **120 days** of spud date. *In all cases, NOTIFY district office* prior to any cementing.

I hereby certify that the statements made herein are true and to the best of my knowledge and belief.

Date: 8/5/02 Signature of Operator or Agent: [Signature] Title: PRESIDENT

For KCC Use ONLY
 API # 15 - 135.24188-00.00
 Conductor pipe required NONE feet
 Minimum surface pipe required 270 feet per All. * (2)
 Approved by: RJP 8-7-02
 This authorization expires: 2-7-03
 (This authorization void if drilling not started within 6 months of effective date.)
 Spud date: _____ Agent: _____

- Remember to:**
- File Drill Pit Application (form CDP-1) with Intent to Drill;
 - File Completion Form ACO-1 within 120 days of spud date;
 - File acreage attribution plat according to field proration orders;
 - Notify appropriate district office 48 hours prior to workover or re-entry;
 - Submit plugging report (CP-4) after plugging is completed;
 - Obtain written approval before disposing or injecting salt water.

27
 20
 23w

IN ALL CASES PLOT THE INTENDED WELL ON THE PLAT BELOW

Plat of acreage attributable to a well in a prorated or spaced field

If the intended well is in a prorated or spaced field, please fully complete this side of the form. If the intended well is in a prorated or spaced field complete the plat below showing that the well will be properly located in relationship to other wells producing from the common source of supply. Please show all the wells and within 1 mile of the boundaries of the proposed acreage attribution unit for gas wells and within 1/2 mile of the boundaries of the proposed acreage attribution unit for oil wells.

API No. 15 _____
 Operator: Norstar Petroleum Inc.
 Lease: Brand
 Well Number: #2
 Field: _____
 Number of Acres attributable to well: _____
 QTR / QTR / QTR of acreage: NW - SW - SW

Location of Well: County: Ness
 1120 _____ feet from (S) / N (circle one) Line of Section
 440 _____ feet from E (W) (circle one) Line of Section
 Sec. 27 Twp. 20 S. R. 23 East West

Is Section Regular or _____ Irregular

If Section is Irregular, locate well from nearest corner boundary.

Section corner used: NE NW SE SW

PLAT

(Show location of the well and shade attributable acreage for prorated or spaced wells.)

(Show footage to the nearest lease or unit boundary line.)

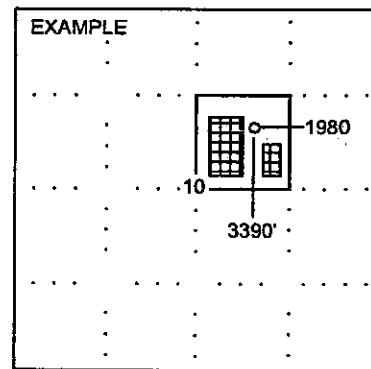
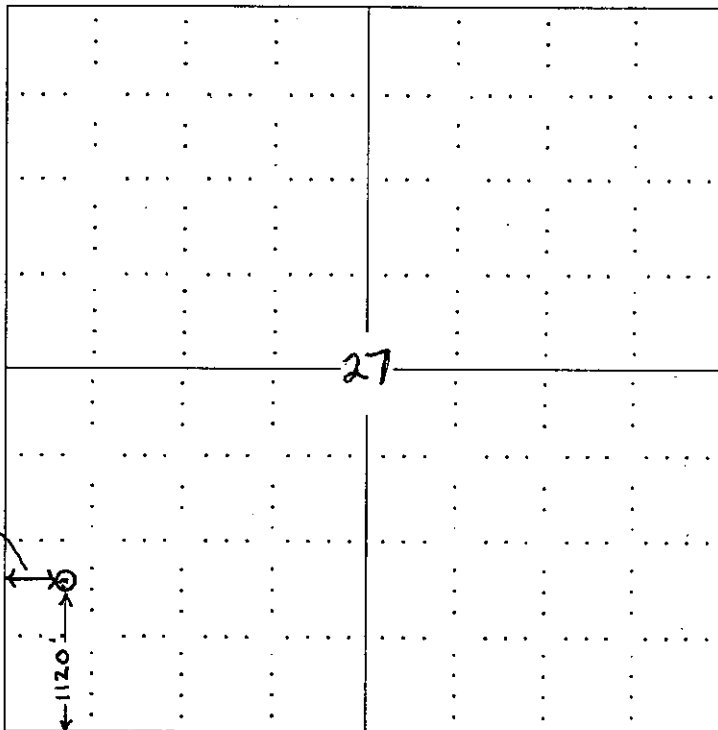

RECEIVED
 AUG 07 2002
 KCC WICHITA

NOTE: In all cases locate the spot of the proposed drilling locaton.

In plotting the proposed location of the well, you must show:

1. The manner in which you are using the depicted plat by identifying section lines, i.e. 1 section, 1 section with 8 surrounding sections, 4 sections, etc.
2. The distance of the proposed drilling location from the section's south / north and east / west.
3. The distance to the nearest lease or unit boundary line.
4. If proposed location is located within a prorated or spaced field a certificate of acreage attribution plat must be attached: (CO-7 for oil wells; CG-8 for gas wells).