

FOR KCC USE:

FORM C-1 7/91

FORM MUST BE TYPED

FORM MUST BE SIGNED

ALL BLANKS MUST BE FILLED

EFFECTIVE DATE: 8-6-97

State of Kansas

NOTICE OF INTENTION TO DRILL

Must be approved by the K.C.C. five (5) days prior to commencing well.

DISTRICT # 1

SEA? Yes No

Expected Spud Date 8/6/97
month day year

Spot SW-SW-NE Sec 27 Twp 20S S, Rg 23 East West

OPERATOR: License # 5228
Name: Parkish Corp.
Address: 110 S. Main #510
City/State/Zip: Wichita, KS 67202
Contact Person: Lloyd Parrish
Phone: 316-263-8726

2970 feet from South North line of Section
2310 feet from East West line of Section
IS SECTION REGULAR IRREGULAR?

CONTRACTOR: License #: 6039
Name: L.D. Drilling

(NOTE: Locate well on the Section Plat on Reverse Side)
County: Ness
Lease Name: Marhofer Well #: 1
Field Name: Wildcat

Well Drilled For: Well Class: Type Equipment:
 Oil ... Enh Rec ... Infield Mud Rotary
 Gas ... Storage ... Pool Ext. ... Air Rotary
 OAWO ... Disposal Wildcat ... Cable
 Seismic; ... # of Holes ... Other
 Other

Is this a Prorated/Spaced Field? ... yes no
Target Formation(s): Chero... So... Miss... Ft. Scott
Nearest lease or unit boundary: 330
Ground Surface Elevation: Approx. 2214 feet MSL
Water well within one-quarter mile: ... yes no
Public water supply well within one mile: ... yes no
Depth to bottom of fresh water: 300
Depth to bottom of usable water: 550... 670
Surface Pipe by Alternate: 1 ... 2
Length of Surface Pipe Planned to be set: 600... 640 MIN.
Length of Conductor pipe required: _____
Projected Total Depth: 4400
Formation at Total Depth: 4400... Mississippi
Water Source for Drilling Operations:
... well farm pond ... other

If OAWO: old well information as follows:
Operator: _____
Well Name: _____
Comp. Date: _____ Old Total Depth _____

Directional, Deviated or Horizontal wellbore? ... yes no
If yes, true vertical depth: _____
Bottom Hole Location: _____

Will Cores Be Taken?: ... yes no
If yes, proposed zone: _____

AFFIDAVIT

RECEIVED
KANSAS CORPORATION COMMISSION

JUL 30 1997

The undersigned hereby affirms that the drilling, completion and eventual plugging of this well will comply with K.S.A. 55-101, et. seq.

It is agreed that the following minimum requirements will be met:

1. Notify the appropriate district office prior to spudding of well;
2. A copy of the approved notice of intent to drill shall be posted on each drilling rig;
3. The minimum amount of surface pipe as specified below shall be set by circulating cement to the top; in all cases surface pipe shall be set through all unconsolidated materials plus a minimum of 20 feet into the underlying formation;
4. If the well is dry hole, an agreement between the operator and the district office on plug length and placement is necessary prior to plugging;
5. The appropriate district office will be notified before well is either plugged or production casing is cemented in;
6. IF AN ALTERNATE II COMPLETION, PRODUCTION PIPE SHALL BE CEMENTED FROM BELOW ANY USABLE WATER TO SURFACE WITHIN 120 DAYS OF SPUD DATE. IN ALL CASES, NOTIFY DISTRICT OFFICE PRIOR TO ANY CEMENTING.

I hereby certify that the statements made herein are true and to the best of my knowledge and belief.

Date: 7/30/97 Signature of Operator or Agent: [Signature] Title: [Signature]

FOR KCC USE:
 API # 15- 135-24072 0000
 Conductor pipe required NONE feet
 Minimum surface pipe required 640 feet per Alt.
 Approved by: [Signature] 8-1-97
 This authorization expires: 2-1-98
 (This authorization void if drilling not started within 6 months of effective date.)
 Spud date: _____ Agent: _____

REMEMBER TO:

- File Drill Pit Application (form CDP-1) with Intent to Drill;
- File Completion Form ACO-1 within 120 days of spud date;
- File acreage attribution plat according to field proration orders;
- Notify appropriate district office 48 hours prior to workover or re-entry;
- Submit plugging report (CP-4) after plugging is completed;
- Obtain written approval before disposing or injecting salt water.

27
20
2307

IN ALL CASES PLOT THE INTENDED WELL ON THE PLAT BELOW

PLAT OF ACREAGE ATTRIBUTABLE TO A WELL IN A PRORATED OR SPACED FIELD

If the intended well is in a prorated or spaced field, please fully complete this side of the form. If the intended well is in a prorated or spaced field complete the plat below showing that the well will be properly located in relationship to other wells producing from the common source of supply. Please show all the wells within 1 mile of the boundaries of the proposed acreage attribution unit for gas wells and within 1/2 mile of the boundaries of the proposed acreage attribution unit for oil wells.

API NO. 15- _____

OPERATOR _____ LOCATION OF WELL: COUNTY _____

LEASE _____ feet from south/north line of section

WELL NUMBER _____ feet from east/west line of section

FIELD _____ SECTION _____ TWP _____ RG _____

NUMBER OF ACRES ATTRIBUTABLE TO WELL _____ IS SECTION _____ REGULAR or _____ IRREGULAR

QTR/QTR/QTR OF ACREAGE _____ IF SECTION IS IRREGULAR, LOCATE WELL FROM NEAREST CORNER BOUNDARY.

Section corner used: _____ NE _____ NW _____ SE _____ SW

PLAT

(Show location of the well and shade attributable acreage for prorated or spaced wells.)
 (Show footage to the nearest lease or unit boundary line.)

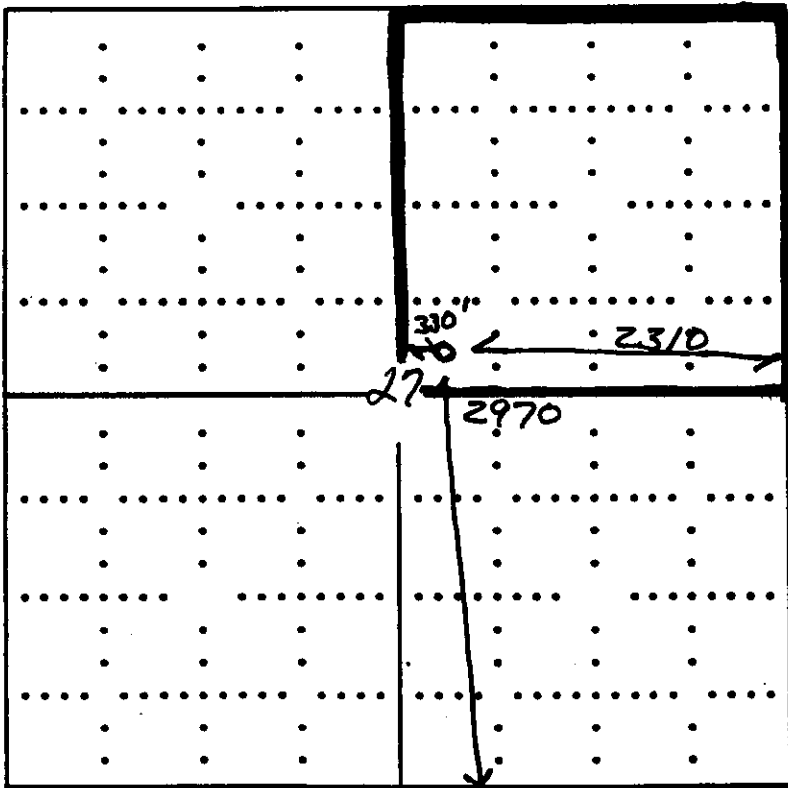

NE/4 Sec 27 - lease

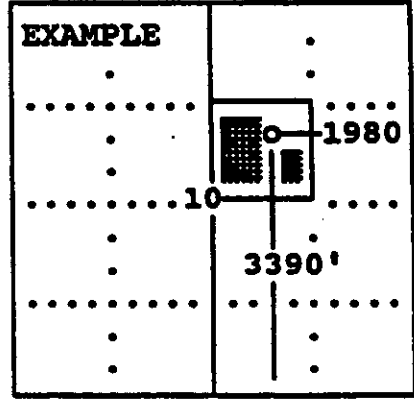

SEWARD CO.

In plotting the proposed location of the well, you must show:

- 1) The manner in which you are using the depicted plat by identifying section lines, i.e. 1 section, 1 section with 8 surrounding sections, 4 sections, etc.;
- 2) the distance of the proposed drilling location from the section's south/north and east/west; and
- 3) the distance to the nearest lease or unit boundary line.