

FOR KCC USE:

Fax 262 6694

FORM C-1 7/91

EFFECTIVE DATE: 10-10-94

State of Kansas

FORM MUST BE TYPED

DISTRICT # 4

NOTICE OF INTENTION TO DRILL

FORM MUST BE SIGNED

SGA? Yes [X] No

Must be approved by the K.C.C. five (5) days prior to commencing well

ALL BLANKS MUST BE FILLED

Expected Spud Date 10/15/94 month day year

Spot E/2 E/2 SW Sec 16 Twp 18S Rg 31 East West

OPERATOR: License # 3988 Name: Slawson Exploration Co., Inc. Address: 621 N. Robinson, #490 City/State/Zip: Oklahoma City, Ok 73102 Contact Person: Steve Slawson Phone: (405) 232-0201

1320 feet from South line of Section 2310 feet from West line of Section

IS SECTION X REGULAR IRREGULAR? (NOTE: Locate well on the Section Plat on Reverse Side)

CONTRACTOR: License # 30684 Name: Abercrombie RTD, Inc.

County: Scott Lease Name: Reifschneider "Q" Well #: 2 Field Name: East Beckley

Well Drilled For: Well Class: Type Equipment: X Oil Enh Rec Infield Mud Rotary Gas Storage X Pool Ext Air Rotary OWD Disposal Wildcat Cable Seismic # of Holes Other

Is this a Prorated/Spaced Field? yes X no Target Formation(s): Cherokee/LKC Nearest lease or unit boundary: 330' Ground Surface Elevation: est. 2940 feet MSL Water well within one-quarter mile: yes X no Public water supply well within one mile: yes X no Depth to bottom of fresh water: 150' Depth to bottom of usable water: 1500' Surface Pipe by Alternate: 1 X 2 Length of Surface Pipe Planned to be set: (350') 200' Length of Conductor pipe required: none Projected Total Depth: 4650' Formation at Total Depth: Water Source for Drilling Operations: CHEROKEE

If OWD: old well information as follows: Operator: Well Name: Comp. Date: Old Total Depth

Directional, Deviated or Horizontal wellbore? yes X no If yes, true vertical depth: Bottom Hole Location:

DWR Permit #: Will Cores Be Taken? yes X no If yes, proposed zone:

AFFIDAVIT

The undersigned hereby affirms that the drilling, completion and eventual plugging of this well will comply with K.S.A. 55-101, et. seq.

It is agreed that the following minimum requirements will be met:

- 1. Notify the appropriate district office prior to spudding of well;
2. A copy of the approved notice of intent to drill shall be posted on each drilling rig;
3. The minimum amount of surface pipe as specified below shall be set by circulating cement to the top; in all cases surface pipe shall be set through all unconsolidated materials plus a minimum of 20 feet into the underlying formation;
4. If the well is dry hole, an agreement between the operator and the district office on plug length and placement is necessary prior to plugging;
5. The appropriate district office will be notified before well is either plugged or production casing is cemented in;
6. IF AN ALTERNATE II COMPLETION, PRODUCTION PIPE SHALL BE CEMENTED FROM BELOW ANY USABLE WATER TO SURFACE WITHIN 120 DAYS OF SPUD DATE. IN ALL CASES, NOTIFY DISTRICT OFFICE PRIOR TO ANY CEMENTING.

I hereby certify that the statements made herein are true and to the best of my knowledge and belief.

Date: 10-04-94 Signature of Operator or Agent: Title: Vice President

FOR KCC USE: API # 15-171-20475-0000 Conductor pipe required NONE feet Minimum surface pipe required 200 feet per Alt. X 2 Approved by: CB 10-5-94 This authorization expires: 4-5-95 (This authorization void if drilling not started within 6 months of effective date.) Spud date: Agent:

Rec'd 10-4-94

REMEMBER TO:

- File Drill Pit Application (form CDP-1) with Intent to Drill;
- File Completion Form ACO-1 within 120 days of spud date;
- File acreage attribution plat according to field proration orders;
- Notify appropriate district office 48 hours prior to workover or re-entry;
- Submit plugging report (CP-4) after plugging is completed;
- Obtain written approval before disposing or injecting salt water.

Mail to: Conservation Division, 200 Colorado Derby Building, 202 W. First St., Wichita, Kansas 67202-1286.

IN ALL CASES PLOT THE INTENDED WELL ON THE PLAT BELOW

PLAT OF ACREAGE ATTRIBUTABLE TO A WELL IN A PRORATED OR SPACED FIELD

If the intended well is in a prorated or spaced field, please fully complete this side of the form. If the intended well is in a prorated or spaced field complete the plat below showing that the well will be properly located in relationship to other wells producing from the common source of supply. Please show all the wells within 1 mile of the boundaries of the proposed acreage attribution unit for gas wells and within 1/2 mile of the boundaries of the proposed acreage attribution unit for oil wells.

API NO. 15- _____
OPERATOR Slawson Exploration Co., Inc.
LEASE Reifschneider "O"
WELL NUMBER 2
FIELD East Beckley

LOCATION OF WELL: COUNTY Scott
1320 feet from South/north line of section
2310 feet from east/West line of section
SECTION 16 TWP 18 RG 31

NUMBER OF ACRES ATTRIBUTABLE TO WELL _____
QTR/QTR/QTR OF ACREAGE _____

IS SECTION X REGULAR or _____ IRREGULAR
IF SECTION IS IRREGULAR, LOCATE WELL FROM NEAREST CORNER BOUNDARY.

Section corner used: _____ NE _____ NW _____ SE _____ SW

PLAT

(Show location of the well and shade attributable acreage for prorated or spaced wells.)
(Show footage to the nearest lease or unit boundary line.)

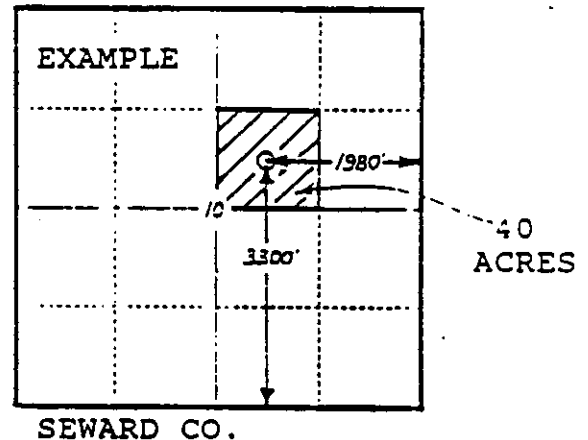
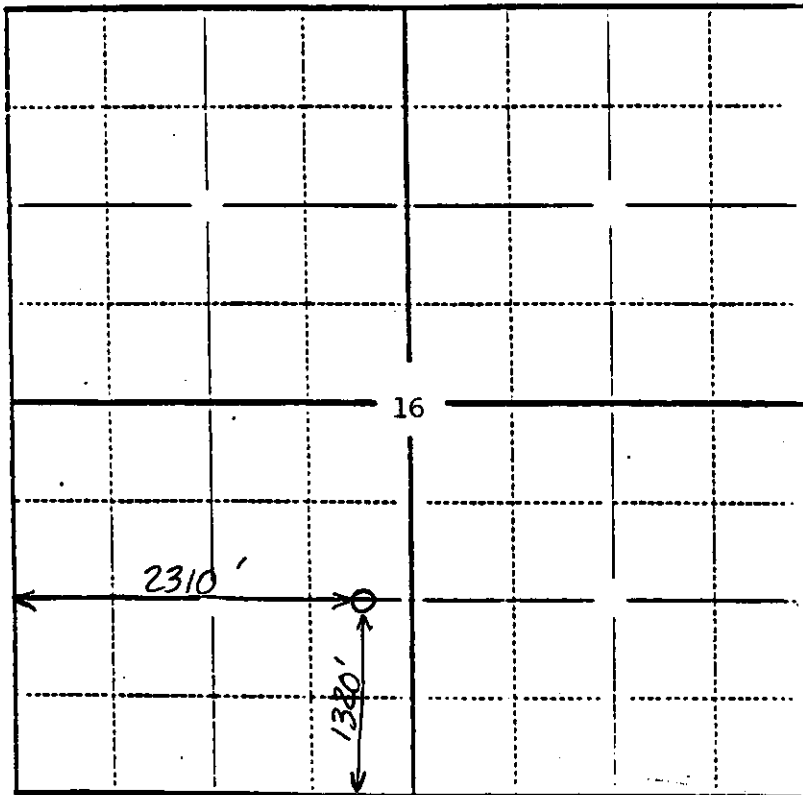

RECEIVED
KANSAS CORPORATION COMMISSION

OCT 04 1994 *pm*

CONSERVATION DIVISION
WICHITA, KS

In plotting the proposed location of the well, you must show:

- 1) The manner in which you are using the depicted plat by identifying section lines, i.e. 1 section, 1 section with 8 surrounding sections, 4 sections, etc.;
- 2) the distance of the proposed drilling location from the section's south/north and east/west lines; and
- 3) the distance to the nearest lease or unit boundary line.