

For KCC Use: 8-23-03
Effective Date: 8-23-03
District #: 1
SGA? Yes No

KANSAS CORPORATION COMMISSION
OIL & GAS CONSERVATION DIVISION

RECEIVED
8-18-03
AUG 18 2003

Form C-1
September 1999

NOTICE OF INTENT TO DRILL

Form must be Signed
All blanks must be Filled

Must be approved by KCC five (5) days prior to commencing well

A P 140'S & 50' W OF

Expected Spud Date October 15, 2003
month day year

Spot East
 West
NW NE SW Sec. 29 Twp. 16 S. R. 30

OPERATOR: License# 5214
Name: Lario Oil & Gas Company
Address: 301 South Market
City/State/Zip: Wichita, KS 67202
Contact Person: Jay G. Schweikert
Phone: 316-265-5611

2170 feet from S (circle one) Line of Section
1600 feet from E (circle one) Line of Section
Is SECTION Regular Irregular?

(Note: Locate well on the Section Plat on reverse side)

CONTRACTOR: License# 6039
Name: L D Drilling, Inc.

County: Lane
Lease Name: Brand Trust Well #: 1-29
Field Name: Wildcat

Is this a Prorated / Spaced Field? Yes No

Target Formation(s): Topeka, Lansing, KC, Mississippian

Well Drilled For: Oil Gas OWWO Seismic; # of Holes Other
 Enh Rec Storage Disposal Other
Well Class: Infield Pool Ext. Wildcat
Type Equipment: Mud Rotary Air Rotary Cable

Nearest Lease or unit boundary: 470 ft

Ground Surface Elevation: 2881 feet MS

Water well within one-quarter mile: Yes No

Public water supply well within one mile: Yes No

Depth to bottom of fresh water: 180 ft

Depth to bottom of usable water: 1200 ft

Surface Pipe by Alternate: 1 X 2

Length of Surface Pipe Planned to be set: 350 ft

Length of Conductor Pipe required: none

Projected Total Depth: 4800 ft

Formation at Total Depth: Mississippian

Water Source for Drilling Operations:

Well Farm Pond Other

DWR Permit #: _____

(Note: Apply for Permit with DWR)

Will Cores be taken? Yes No

If Yes, proposed zone: _____

If OWWO: old well information as follows:
Operator: _____
Well Name: _____
Original Completion Date: _____ Original Total Depth: _____

Directional, Deviated or Horizontal wellbore? Yes No

If Yes, true vertical depth: _____

Bottom Hole Location: _____

KCC DKT #: _____

AFFIDAVIT

The undersigned hereby affirms that the drilling, completion and eventual plugging of this well will comply with K.S.A. 55-101, et. seq.

It is agreed that the following minimum requirements will be met:

1. Notify the appropriate district office **prior** to spudding of well;
2. A copy of the approved notice of intent to drill **shall be** posted on each drilling rig;
3. The minimum amount of surface pipe as specified below **shall be set** by circulating cement to the top; in all cases surface pipe **shall be set** through all unconsolidated materials plus a minimum of 20 feet into the underlying formation.
4. If the well is dry hole, an agreement between the operator and the district office on plug length and placement is necessary **prior to plugging**;
5. The appropriate district office will be notified before well is either plugged or production casing is cemented in;
6. If an ALTERNATE II COMPLETION, production pipe shall be cemented from below any usable water to surface within **120 days** of spud date. **In all cases, NOTIFY district office** prior to any cementing.

I hereby certify that the statements made herein are true and to the best of my knowledge and belief.

Date: 8/15/03 Signature of Operator or Agent: Jay G. Schweikert Title: Operations Engineer
Jay G. Schweikert

For KCC Use ONLY
API # 15 - 101-21817.00-00
Conductor pipe required NONE feet
Minimum surface pipe required 200 feet per Alt. (2)
Approved by: RJP 8-18-03
This authorization expires: 2-18-04
(This authorization void if drilling not started within 6 months of effective date.)
Spud date: _____ Agent: _____

Remember to:

- File Drill Pit Application (form CDP-1) with Intent to Drill;
- File Completion Form ACO-1 within 120 days of spud date;
- File acreage attribution plat according to field proration orders;
- Notify appropriate district office 48 hours prior to workover or re-entry;
- Submit plugging report (CP-4) after plugging is completed;
- Obtain written approval before disposing or injecting salt water.

29
16
304

IN ALL CASES PLOT THE INTENDED WELL ON THE PLAT BELOW

Plat of acreage attributable to a well in a prorated or spaced field

If the intended well is in a prorated or spaced field, please fully complete this side of the form. If the intended well is in a prorated or spaced field complete the plat below showing that the well will be properly located in relationship to other wells producing from the common source of supply. Please show all the wells and within 1 mile of the boundaries of the proposed acreage attribution unit for gas wells and within 1/2 mile of the boundaries of the proposed acreage attribution unit for oil wells.

API No. 15 - _____
 Operator: Lario Oil & Gas Company
 Lease: Brand Trust
 Well Number: 1-29
 Field: Wildcat

Number of Acres attributable to well: 40
 QTR / QTR / QTR of acreage: 140S50W - NW NE - SW

Location of Well: County: _____ Lane _____
 2170 feet from (S) / N (circle one) Line of Section
 1600 feet from E (W) (circle one) Line of Section
 Sec. 29 Twp. 16 S. R. 30 East West

Is Section Regular or Irregular

If Section is Irregular, locate well from nearest corner boundary.

Section corner used: NE NW SE SW

PLAT

(Show location of the well and shade attributable acreage for prorated or spaced wells.)

(Show footage to the nearest lease or unit boundary line.)

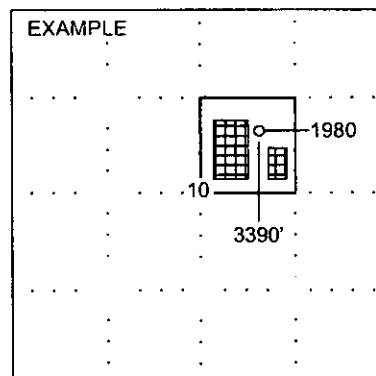
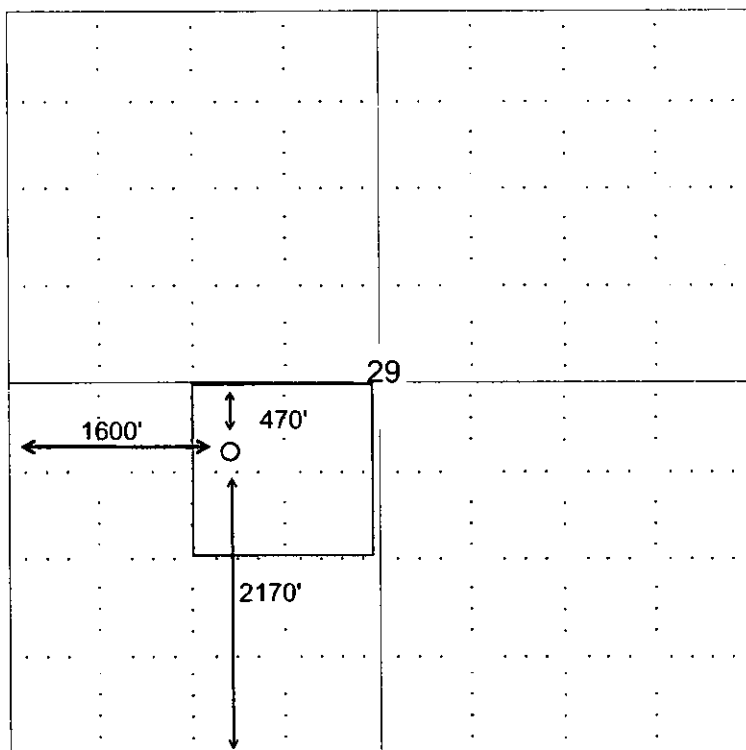

SEWARD CO.

NOTE: In all cases locate the spot of the proposed drilling location.

In plotting the proposed location of the well, you must show:

1. The manner in which you are using the depicted plat by identifying section lines, i.e. 1 section, 1 section with 8 surrounding sections, 4 sections, etc.
2. The distance of the proposed drilling location from the section's south / north and east / west.
3. The distance to the nearest lease or unit boundary line.
4. If proposed location is located within a prorated or spaced field a certificate of acreage attribution plat must be attached: (CO-7 for oil wells; CG-8 for gas wells).